

16392
B
375

SURVEY FOR: ANDREW SOCIE

SE. 1/4 SECTION 35
T-4-N, R-11-E
PORTAGE TOWNSHIP, WOOD CO., OHIO

This survey is in reference to a survey by
POGGEMEYER DESIGN GROUP MAY 2006.

The bearings referred to herein are
based upon an assumed meridian
and are used only for the purpose
of angular measurement.

(60' Record Right of Way as per
Wood Co. Engineer's Office)

P & J THAYER FAMILY LIMITED PARTNERSHIP
VOL. 2594, PAGE 574
564-411-3500-00-021-000

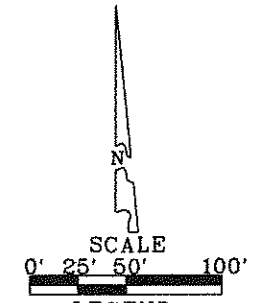

- LEGEND
- - 30" Capped 5/8 Inch Iron Rod Set
Stamped "BARNHISEL S-7678"
 - - Mag Nail Set
 - - Capped Iron Rod Found
Stamped "POGGEMEYER DESIGN GROUP"
 - - Mag Nail Found

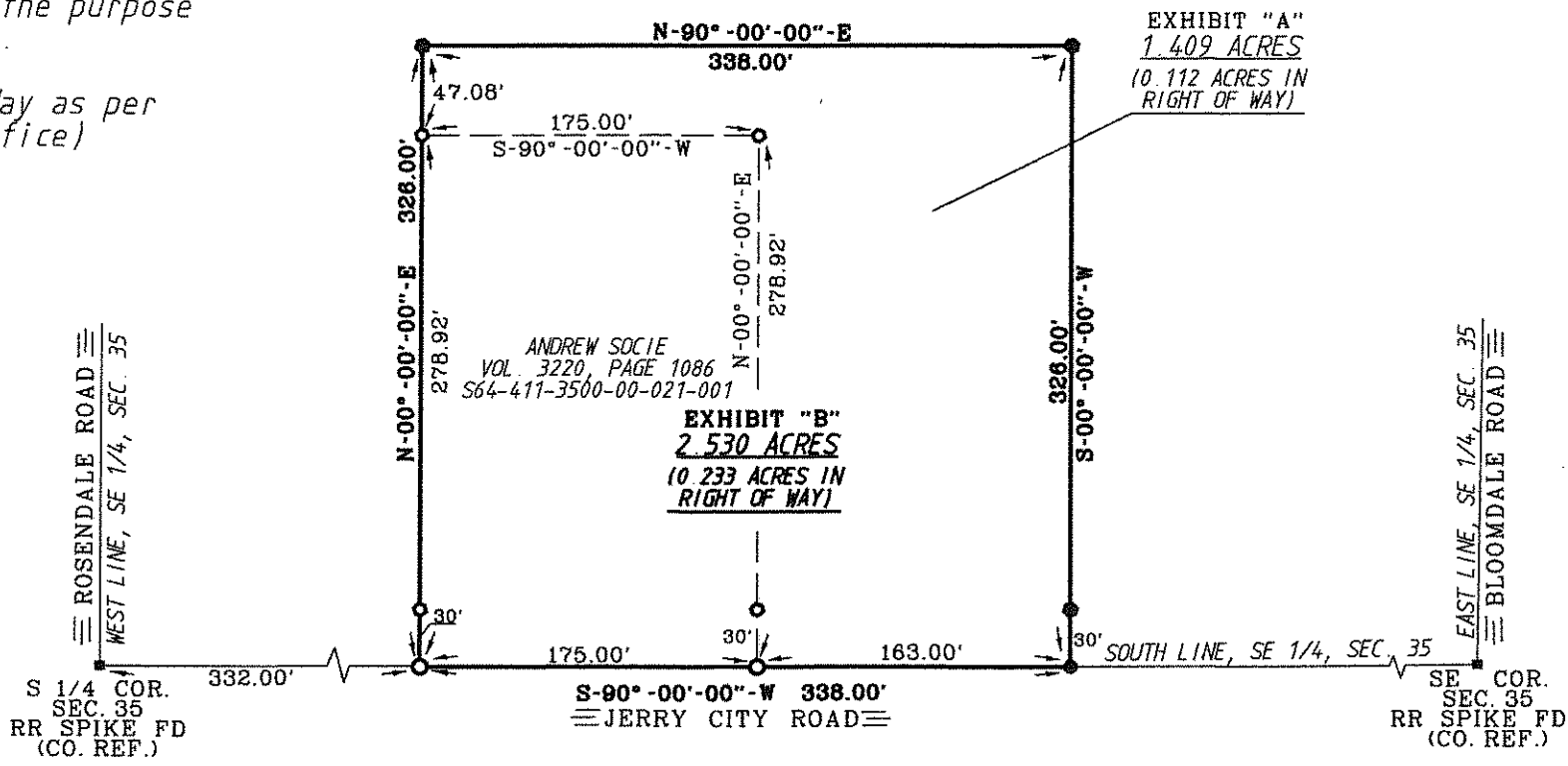

I HEREBY CERTIFY THIS
SURVEY TO BE CORRECT
AND TRUE TO THE BEST
OF MY KNOWLEDGE.

Michael D. Barnhisel
MICHAEL D. BARNHISEL
REG. SURVEYOR #S-7678
DATE: 01-30-16



16392
B
375