

Portage
B
352

SURVEY FOR: JOHN BENSCHOTER

PT SW 1/4, SEC 35
T-4-N, R-11-E
PORTAGE TWP, WOOD CO, OHIO

W 1/4 Cor
Sec 35
P K Nail Fd
(Co Ref)

North Line, SW 1/4, Sec 35

1304.91'

John J. Benschoter
Vol 3133, Pg 150
S64-411-3500-00-016-500

CLOVERDALE ROAD
N-00°-00'-00"-E
280.00'

2.129 Acres
0.129 Acres in
Right of Way

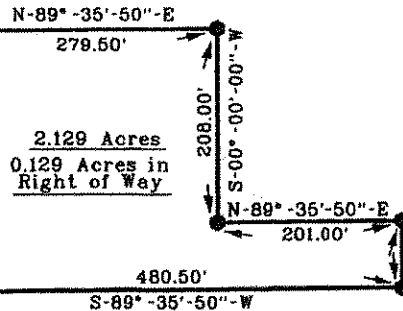

Roger T. and Carol S. Hoiles
Vol 682, Pg 476
S64-411-3500-00-017-000

South Line, SW 1/4, Sec 35
JERRY CITY ROAD

SW Cor
Sec 35
RR Spike Fd
(Co Ref)

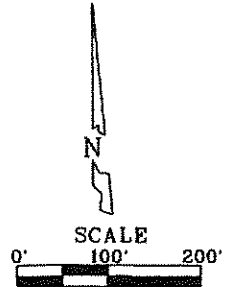

- LEGEND**
- = 5/8 Inch Iron Rod Set
 - = Iron Rod Found
 - = P K Nail Fd
 - = Mag Nail Set

I HEREBY CERTIFY THIS SURVEY TO BE CORRECT AND TRUE TO THE BEST OF MY KNOWLEDGE.

Michael D. Barnhisel
MICHAEL D. BARNHISEL
REG. SURVEYOR #S-7678
DATE: 8-17-14

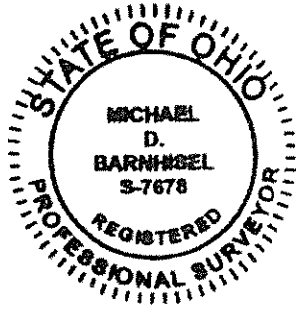

This survey is in reference to surveys by Van Horn, Hoover and Assoc Inc July 1991 and Barnhisel Surveying March 2012

The bearings referred to herein are based upon an assumed meridian and are used only for the purpose of angular measurement

40' right of way, as per Wood Co. Engineer's Office)

Portage
B
352