

10-7-91  
6  
340

# SURVEY FOR: JOHN BENSCHOTER

PT. SW. 1/4, SEC. 35  
T-4-N, R-11-E  
PORTAGE TWP., WOOD CO., OHIO

W. 1/4 Cor.  
Sec. 35  
P.K. Nail Fd  
(Co. Ref.)

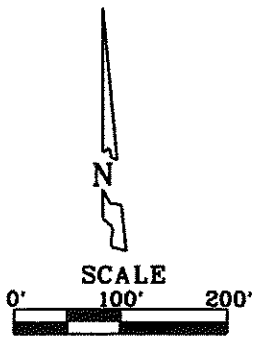
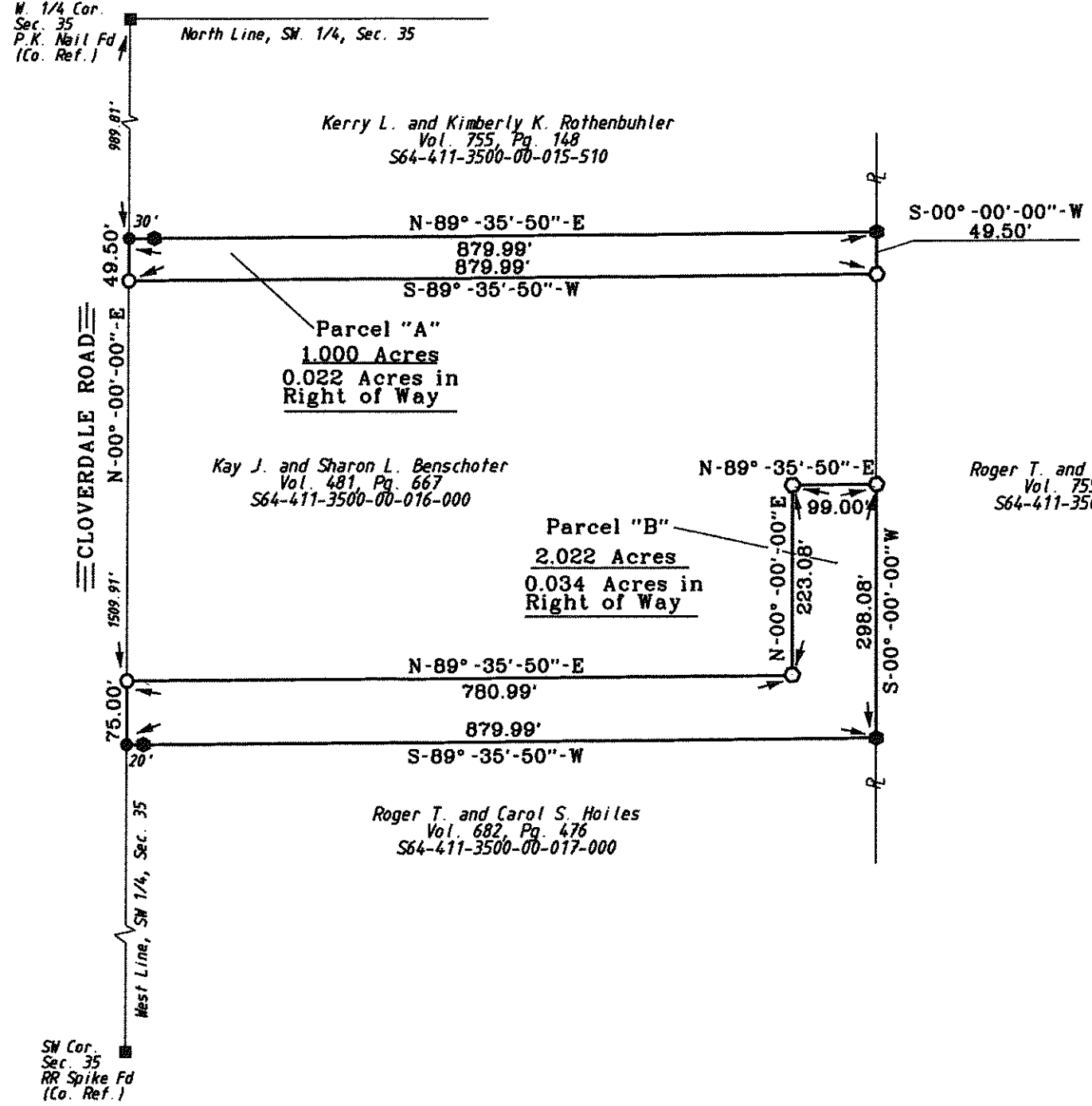

- LEGEND**
- = 5/8 Inch Iron Rod Set
  - = Iron Rod Found
  - = Railroad Spike Fd
  - = P.K. Nail Set

I HEREBY CERTIFY THIS SURVEY TO BE CORRECT AND TRUE TO THE BEST OF MY KNOWLEDGE.

*Michael D. Barnhisel*  
MICHAEL D. BARNHISEL  
REG. SURVEYOR #S-7678  
MARCH 10, 2012



This survey is in reference to a survey by Van Horn, Hoover and Assoc. Inc. July 1991.

The bearings referred to herein are based upon an assumed meridian and are used only for the purpose of angular measurement.

40' right of way, as per Wood Co. Engineer's Office)

SW Cor.  
Sec. 35  
RR Spike Fd  
(Co. Ref.)

10-7-91  
6  
340