

Portage
B
449

SURVEY FOR: JAMES A. BODNAR

SE. 1/4 SECTION 33
T-4-N, R-11-E
VILLAGE OF JERRY CITY,
PORTAGE TOWNSHIP, WOOD CO., OHIO

SURVEY REF:
VAN HORN, HOOVER & ASSOC. 6/14/2002.

THE BEARINGS REFERRED TO
HEREIN ARE BASED UPON AN
ASSUMED MERIDIAN AND ARE
USED ONLY FOR THE PURPOSE
OF ANGULAR MEASUREMENTS.

(40' RECORD RIGHT OF WAY AS PER
JERRY CITY PLAT F-10/2, WOOD CO.
HAS NO RECORD OF ANY R/W, AS PER
WOOD COUNTY ENGINEERS OFFICE.)

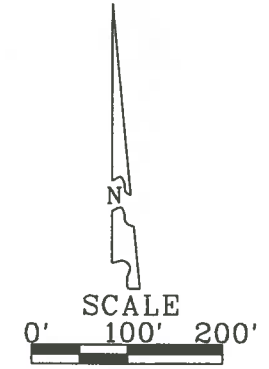
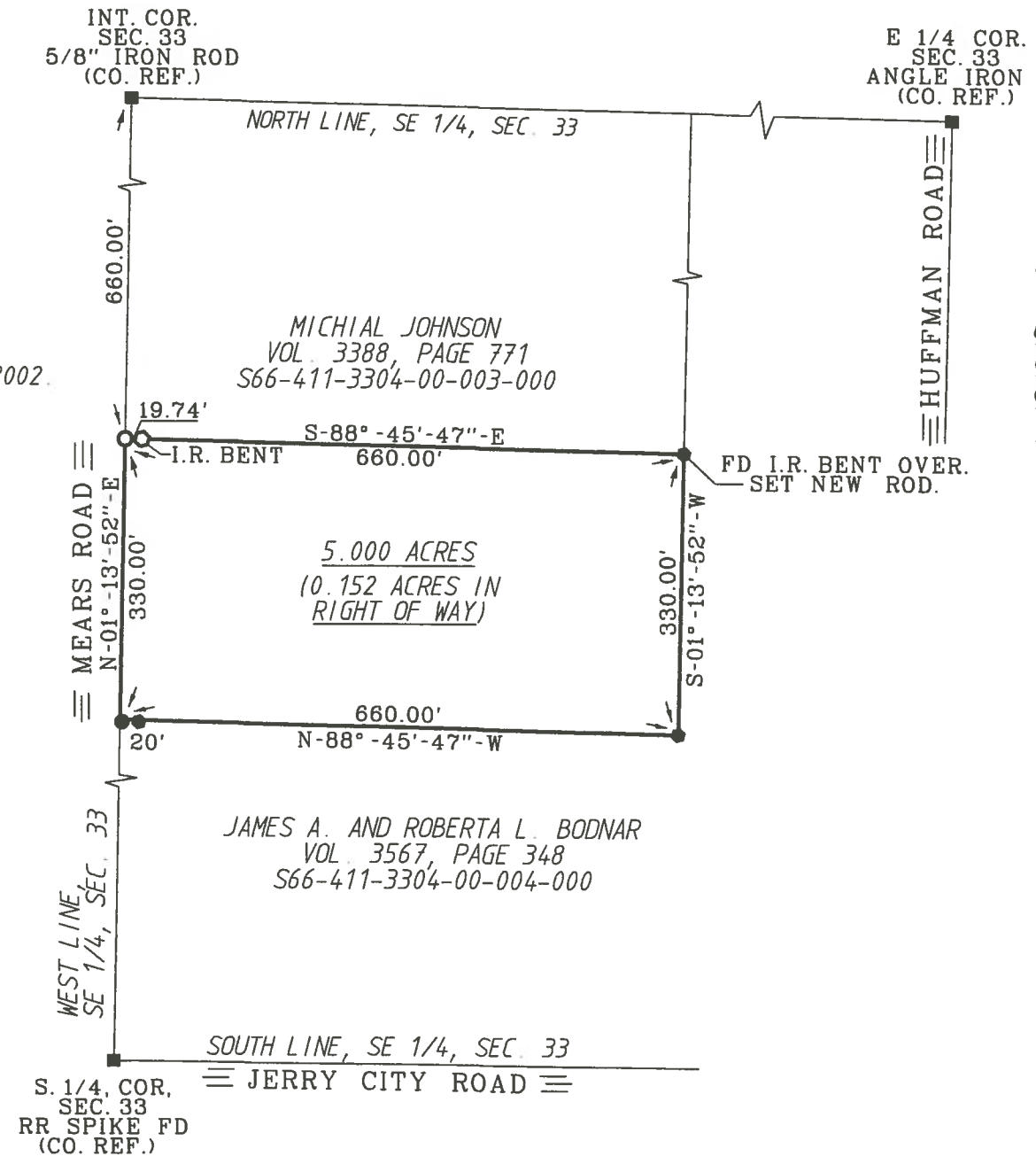

- LEGEND
- - 30" X 5/8" CAPPED IRON ROD SET STAMPED "BARNHISEL S-7678"
 - - 1/2" IRON ROD FOUND
 - - MAG NAIL SET
 - - P.K. NAIL FOUND
 - - POINT FOUND AS DESCRIBED

I HEREBY CERTIFY THIS
SURVEY TO BE CORRECT
AND TRUE TO THE BEST
OF MY KNOWLEDGE.

Michael D. Barnhisel

MICHAEL D. BARNHISEL
REG. SURVEYOR #S-7678
DATE: 03-04-2018



Portage
B
449