

437
PORTAGE

437
PORTAGE

SURVEY IN THE SE₄
SECTION 33, PORTAGE TOWNSHIP, WOOD COUNTY, OHIO
T11N R11E
ROBERT STUBBINS- OWNER

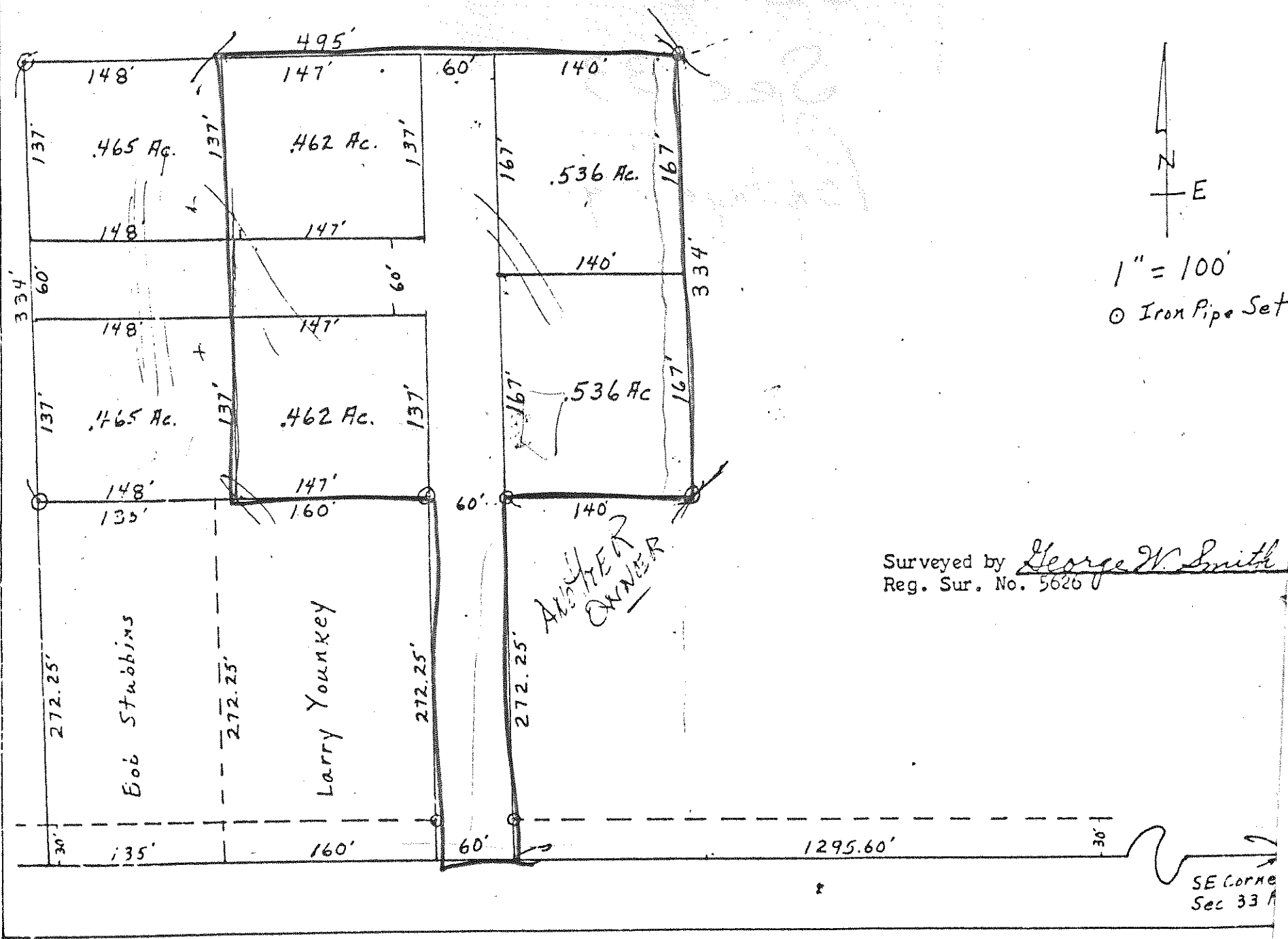

Surveyed by George W. Smith
Reg. Sur. No. 5626 U

N
E
1" = 100'
O Iron Pipe Set

SE CORNER
Sec 33