

SURVEY

in  
S.E. 1/4, Sec. 33, T 4 N-R 11 E, Portage Twp.  
Jerry City, O.

At "A" found S.W. Corner of the S.E. 1/4 of Sec. 33 and shown thus ▲  
 " "B" " P.K. set by W. Smith and accepted " " " x  
 " "C" established same by producing the north line of North  
 St. in Wilsey's Addn. east .  
 " "D" Found Iron post and Conc. Mon, no record of survey.

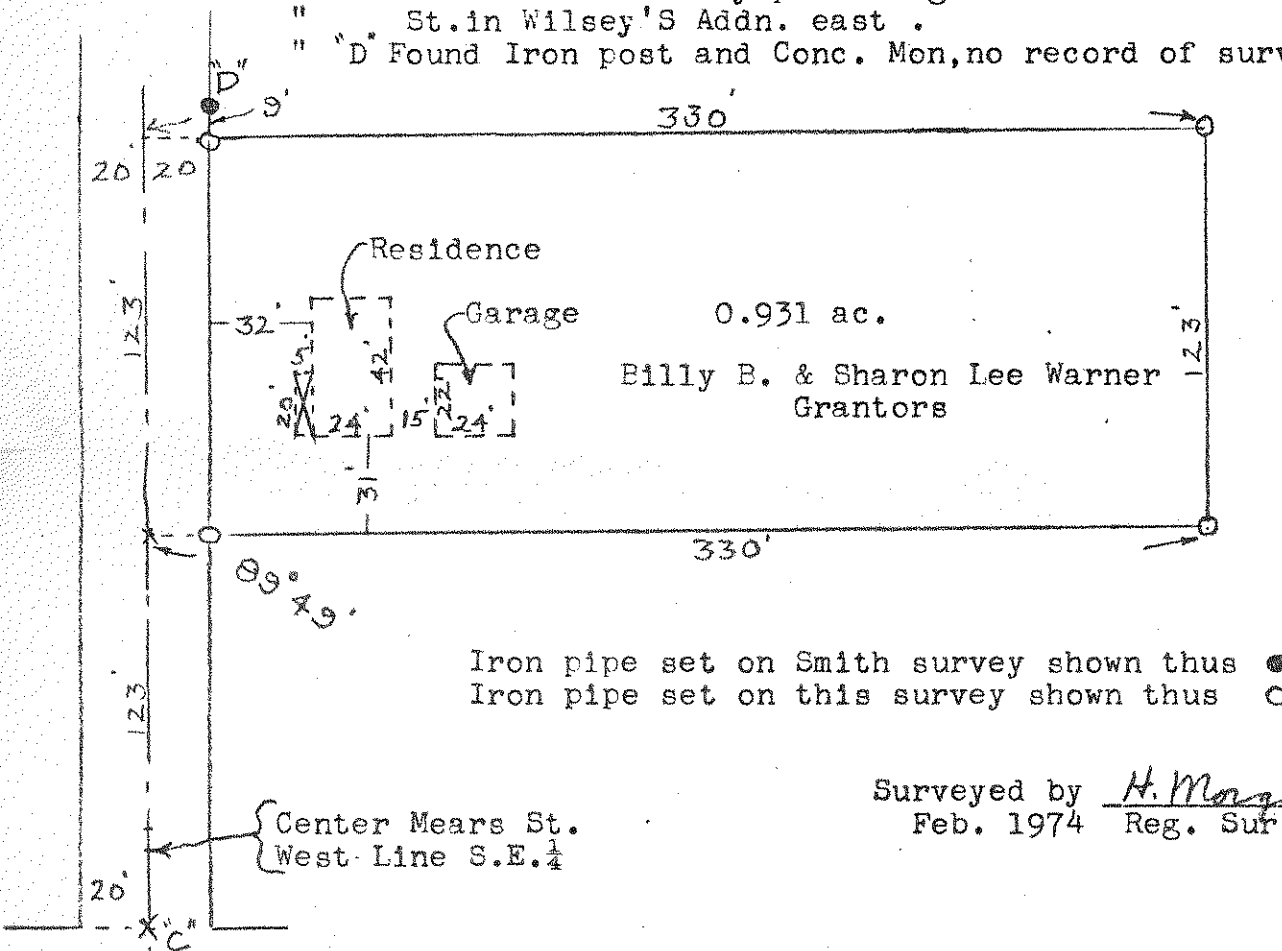

Iron pipe set on Smith survey shown thus ●  
 Iron pipe set on this survey shown thus ○

Surveyed by H. Morgan  
 Feb. 1974 Reg. Sur. 890

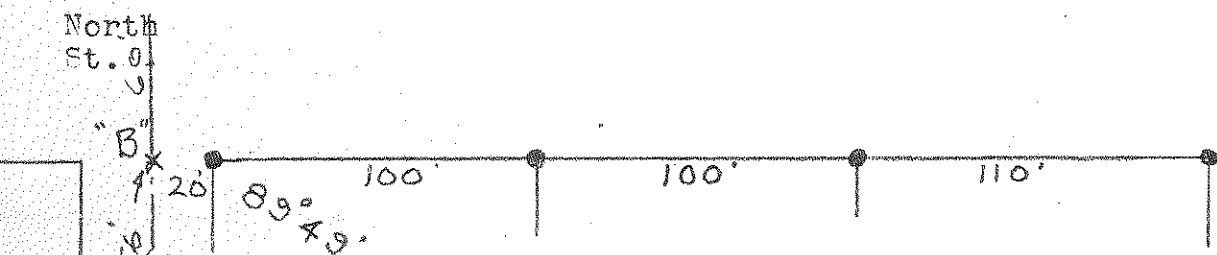

Description of parcel being conveyed.

A parcel of land located in the South East 1/4 of Section 33. Town 4 North Range 11 East, Portage Township, Wood County Ohio and described as follows; beginning at the intersection of the West Line of the said South East 1/4 and the north line of North Street in Wilsey's Addition produced east, said point being a distance of 716 feet north of the South West Corner of the said South East 1/4; thence north along the said West Line a distance of 123 feet to the place of beginning for the parcel being conveyed; thence continuing north along the said West Line a distance of 123 feet; thence easterly parallel to the north line of the W. Smith survey a distance of 330 feet; thence southerly parallel to the said West Line a distance of 123 feet; thence westerly parallel to the north side of this parcel a distance of 330 feet to the place of beginning and containing 0.931 acres of land more or less but subject to easement for legal highways.

430  
 PORTAGE

430  
 PORTAGE