

SURVEY FOR V. HAMPSHIRE

PT. E-70-ACRES SE 1/4 SEC. 33, T4N, R11E
PORTAGE TOWNSHIP, JERRY CITY, OHIO

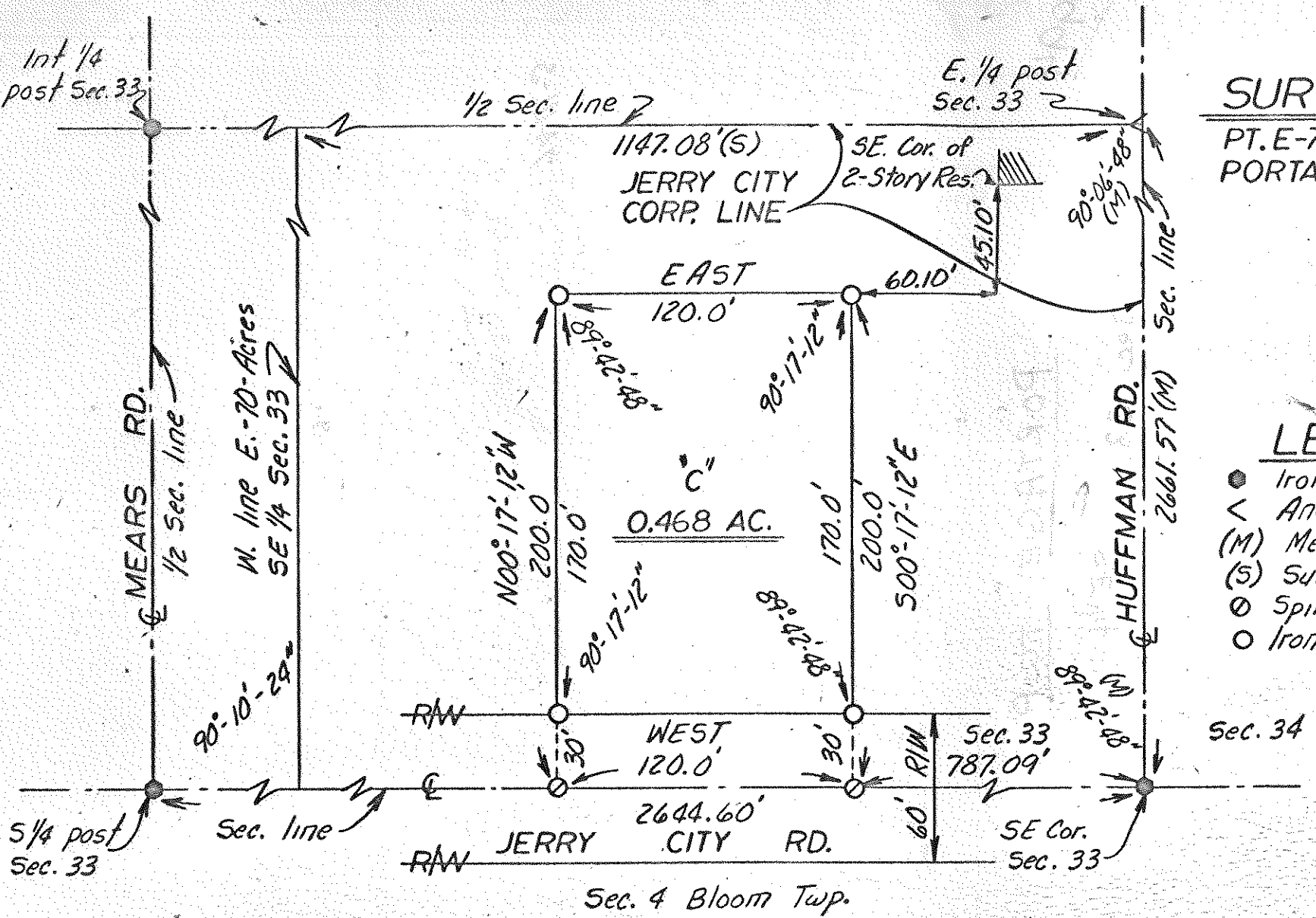

LEGEND

- Iron pin (fd)
- < Angle iron (fd)
- (M) Measured distance or angle
- (S) Survey distance or angle
- ⊙ Spike & shiner set
- Iron pipe set



Scale: 1"=60'

We hereby certify the above described parcel was surveyed during Sept. 1974
All distances are in feet and decimals thereof.

LESTER H. POGGEMEYER, P.E., INC.
Engineers & Surveyors, Bowling Green, Ohio
Arthur O. Lybarger
Arthur O. Lybarger — Reg. Surveyor #1418

NOTE: Reference is made to survey by W. H. Wood Oct. 29, 1903 - Vol. 5, Page 111, Wood County Survey Records.