

424
R02066

SURVEY FOR V. HAMPSHIRE
 PT. E-70-ACRES SE 1/4 SEC. 33, T4N, R11E
 PORTAGE TOWNSHIP, JERRY CITY, OHIO

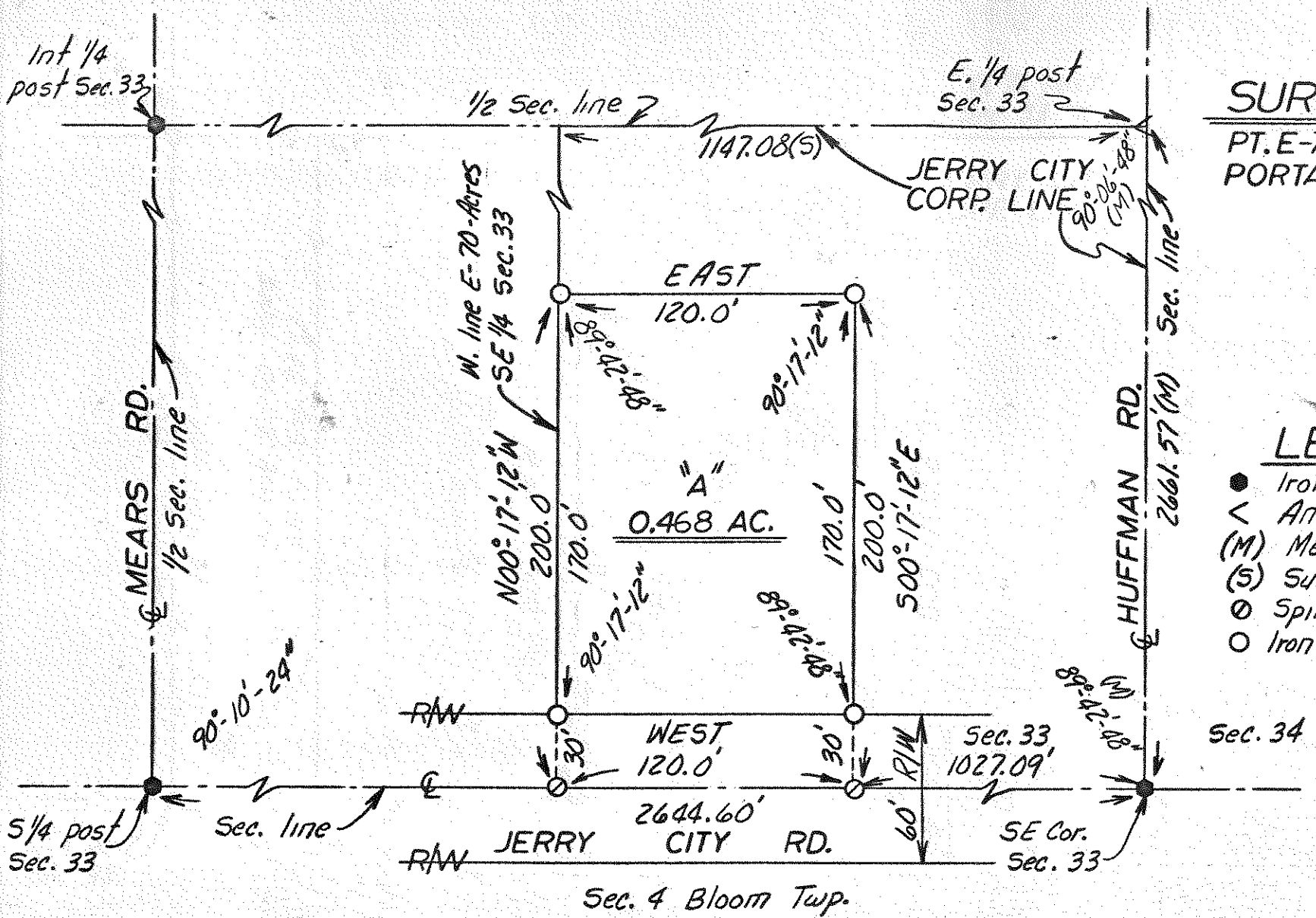

LEGEND

- Iron pin (fd)
- < Angle iron (fd)
- (M) Measured distance or angle
- (S) Survey distance or angle
- Spike & shiner set
- Iron pipe set



Scale: 1"=60'

NOTE: Reference is made to survey by W. H. Wood Oct. 29, 1903, Vol. 5, Page 111, Wood County Survey Records.

We hereby certify the above described parcel was surveyed during Sept. 1974. All distances are in feet and decimals thereof.

LESTER H. POGGEMEYER, P.E., INC.
 Engineers & Surveyors, Bowling Green, Ohio
Arthur O. Lybarger
 Arthur O. Lybarger — Reg. Surveyor #4418

424
R02066