

Plat of Survey

Southeast Quarter of Section 33  
T4N R11E

Portage Township, Wood County, Ohio

10  
Portage  
MF

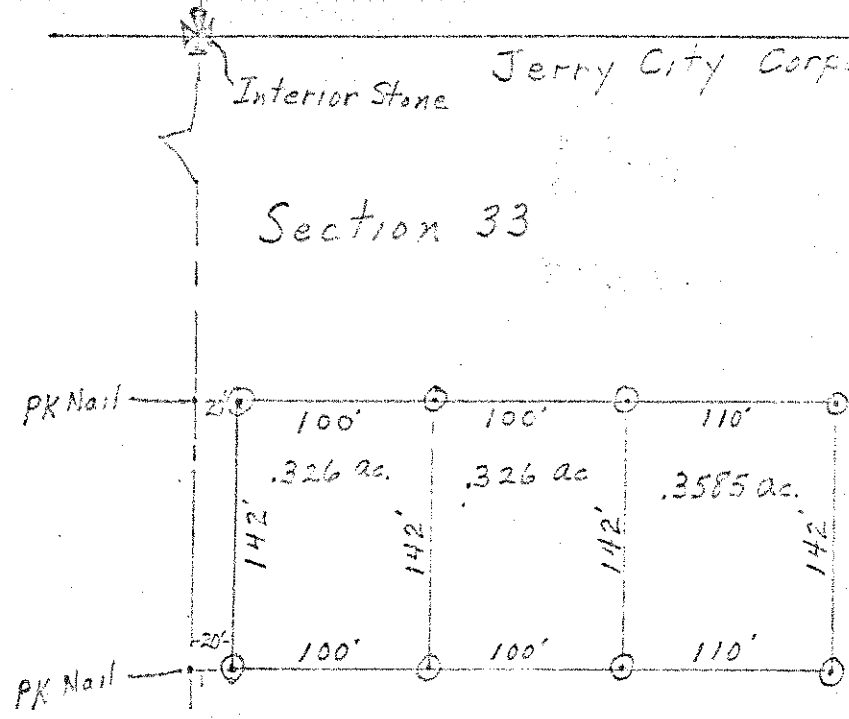

⊙ Iron Pipe Set  
1" = 100'



Interior Line Sec. 33

514'

90° 13' 30"

Surveyed by George W. Smith  
Reg. Sur. No. 5626

S 1/4 Post Sec. 33

v. Sec. Line

Portage Township

Southeast corner

Bloom Township  
Sec. 4

10