

Portage
R.
313

SURVEY FOR: DAN TORREY

NE 1/4, SEC. 32
T-4-N, R-11-E
PORTAGE TWP., WOOD CO., OHIO

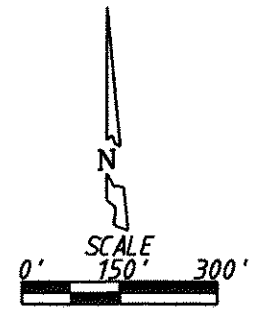
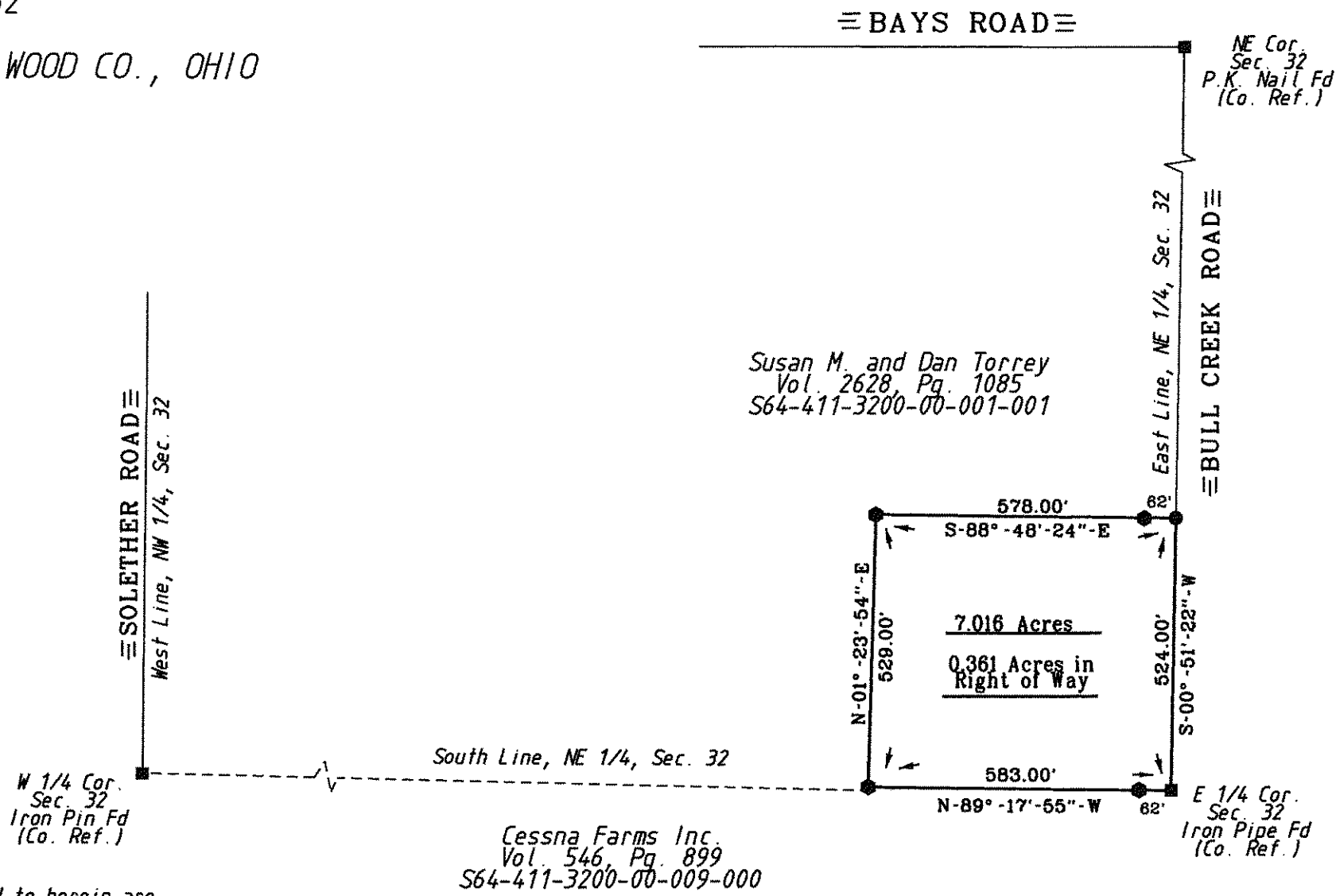

- LEGEND**
- = Capped 5/8 Inch Iron Rod Set
 - = P.K. Nail Set

I HEREBY CERTIFY THIS SURVEY TO BE CORRECT AND TRUE TO THE BEST OF MY KNOWLEDGE.

Michael D. Barnhisel
MICHAEL D. BARNHISEL
REG. SURVEYOR #S-7678
JUNE 22, 2012.



The bearings referred to herein are based upon an assumed meridian and are used only for the purpose of angular measurement.

(60' Record Right of Way as per Wood Co. Engineer's Office)

Portage
R.
313