

433
PORTAGE

SURVEY
in
S.W. $\frac{1}{4}$, Sec. 30, Portage Twp.
Wood Co. O.

Control points found at points shown thus \triangle
Iron pipe found at points shown thus \circ
Iron pipe set at points shown thus \odot
Ralph Bigelos-Owner

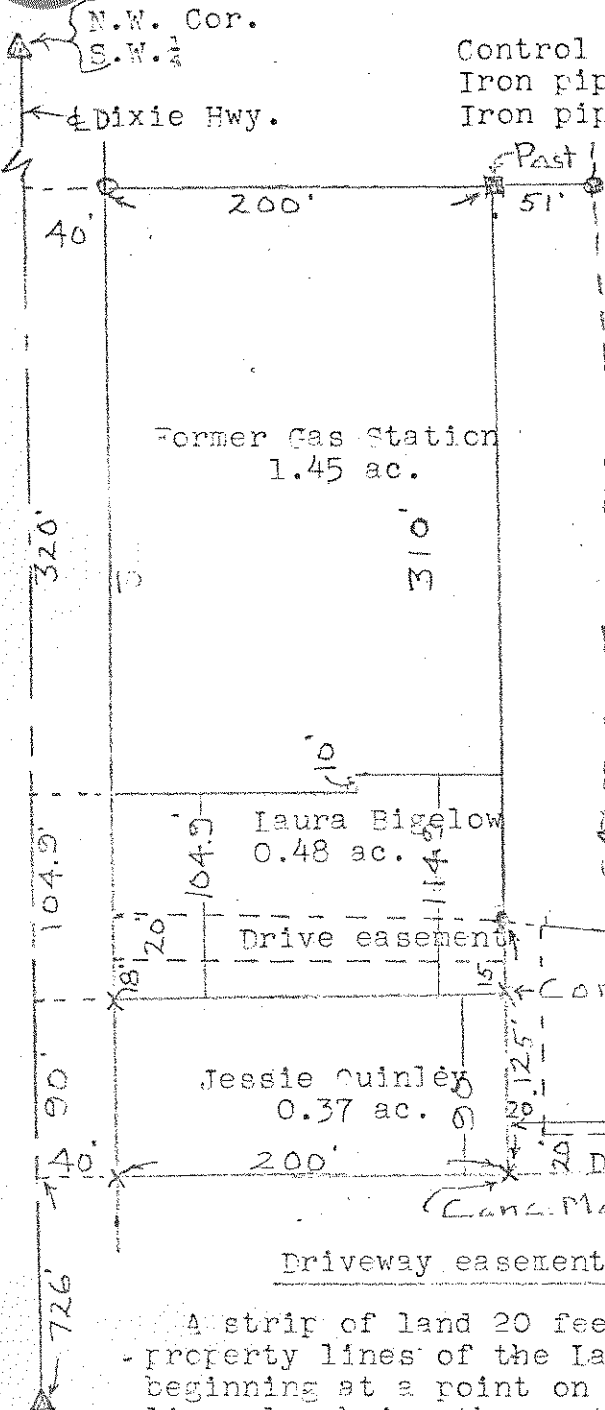

Description
A parcel of land located in the South West $\frac{1}{4}$ of Section 30, T 4 N-R 11 E, Portage Township, Wood County, Ohio and described as follows; beginning at a point that is 240 feet east of the East Line and 726 feet north of the South Line of the said South West $\frac{1}{4}$; thence easterly along the south line of the Bigelow property a distance of 396 feet; thence northerly parallel to the said East Line a distance of 95 feet; thence westerly parallel to the opposite side a distance of 96 feet; thence westerly to a point that is 240 feet east of the said East Line and 125 feet north of the place of beginning, a distance of approximately 300 feet; thence southerly a distance of 125 feet to the place of beginning and contains One acre of land more or less.

The Grantor reserves a 20 foot easement for driveway along the west and south sides of the above described parcel of land.

Driveway easement through Laura Bigelow property.

A strip of land 20 feet in width extending from the east to the west property lines of the Laura Bigelow property and described as follows; beginning at a point on the west line of the Bigelow property, said line also being the east line of the Dixie Highway, a distance of 18 feet north of the intersection of the south line of the Bigelow property and the east line of the Dixie Highway; thence easterly a distance of 200 feet to a point on the east line of the said Bigelow property, said point being a distance of 15 feet north of the south east corner of the said property; thence northerly along the said east line a distance of 20 feet; thence westerly parallel to the opposite side a distance of 200 feet to the west line of the said property; thence southerly a distance of 20 feet to the place of beginning and shall be used as a driveway, the said strip of land shall be kept free and clear at all times.

433
PORTAGE