

427  
PORTAGE

S U R V E Y  
in

S.W. 1/4, Sec. 30, T 4 N-R 11 E, Portage Twp.  
Wood Co. O.

Larry Benschoter-Grantor

Control points found at points shown thus ▲  
Iron pipe found at points shown thus ●  
Iron pipe set at point shown thus ○

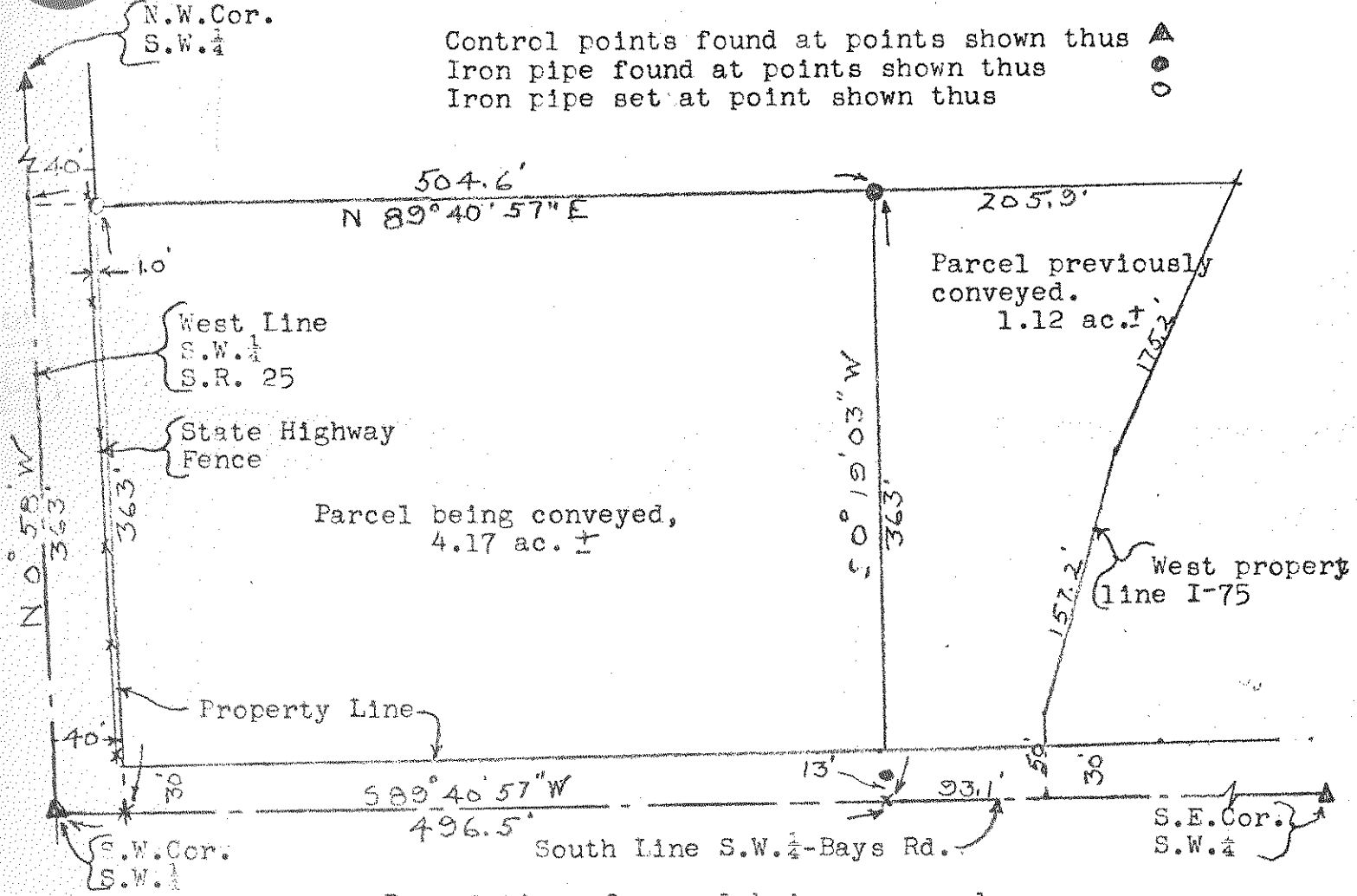

Description of parcel being conveyed.

A parcel of land located in the South West 1/4 of Section 30, Town 4 North-Range 11 East, Portage Township, Wood County, Ohio and described as follows; beginning at the South West Corner of the said South West 1/4; thence North 0° 58' West along the West Line of the said South West 1/4 a distance of 363 feet; thence North 89° 40' 57" East along the north line of the Grantors property a distance of 504.6 feet; thence South 0° 19' 03" West along the west line of the previously conveyed parcel a distance of 363 feet to the South Line of the said South West 1/4; thence South 89° 40' 57" West along the said South Line a distance of 496.5 feet to the place of beginning and containing 4.17 acres of land more or less but subject to easement for all legal highways.

Surveyed and platted by H. Morgan  
Feb. 1974 Reg. Sur.  
890

427  
PORTAGE