

Portage
B
460

SURVEY FOR: NEIL W. WAGNER

NW 1/4, SECTION 29
T-4-N, R-11-E
PORTAGE TOWNSHIP, WOOD CO., OHIO

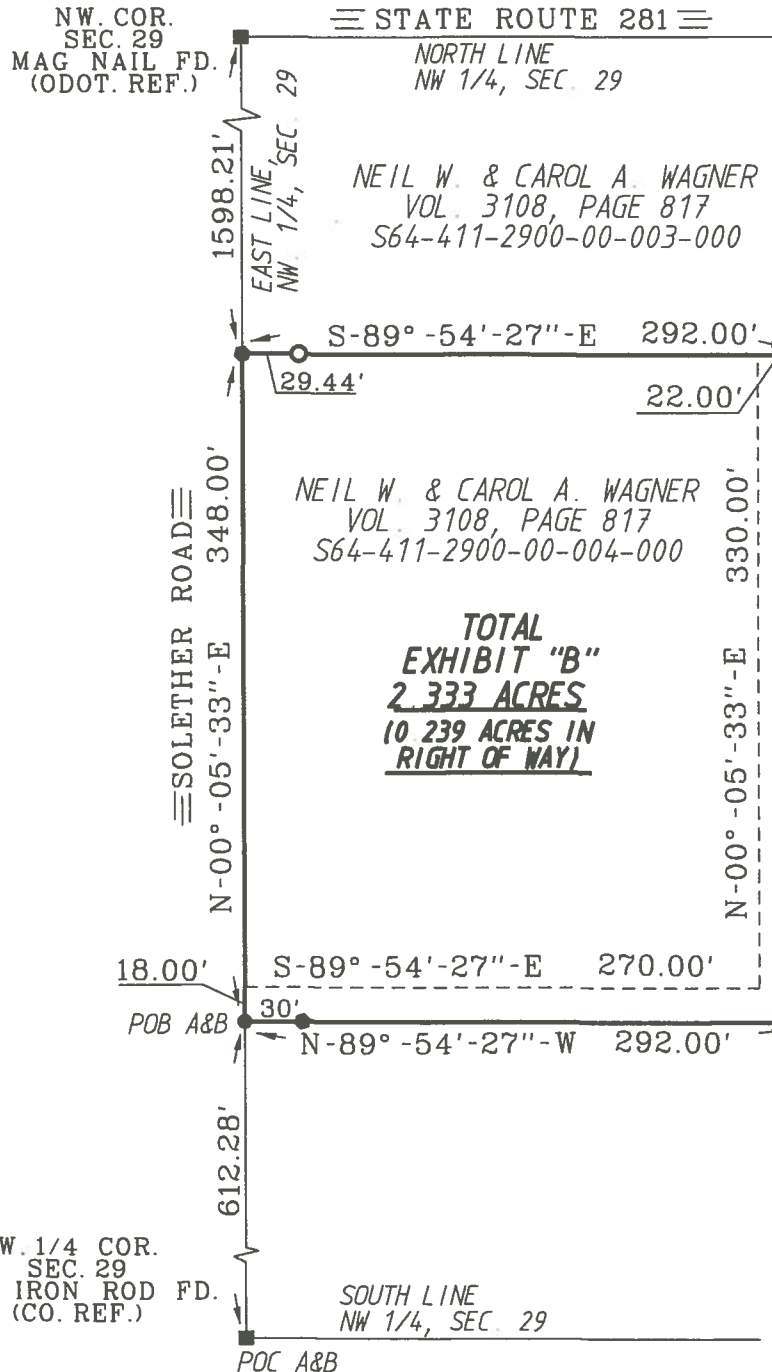

NEIL W. & CAROL A. WAGNER
VOL. 3108, PAGE 817
S64-411-2900-00-003-000

NEIL W. & CAROL A. WAGNER
VOL. 3108, PAGE 817
S64-411-2900-00-004-000

**TOTAL
EXHIBIT "B"
2.333 ACRES
(10.239 ACRES IN
RIGHT OF WAY)**

EXHIBIT "A"
0.287 ACRES
(0.012 ACRES IN
RIGHT OF WAY)

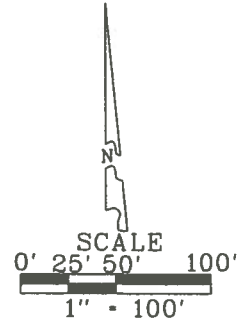

- LEGEND
- - 30" X 5/8" CAPPED IRON ROD SET SPAMPED "BARNHISEL S-7678"
 - - MAG NAIL SET
 - - 3/4" ID IRON PIPE

THE BEARINGS REFERRED TO HEREIN ARE BASED UPON AN ASSUMED MERIDIAN AND ARE USED ONLY FOR THE PURPOSE OF ANGULAR MEASUREMENT.

(60' RECORD RIGHT OF WAY FOR SOLETHER ROAD AS PER WOOD COUNTY ENGINEER'S OFFICE.)

I HEREBY CERTIFY THIS SURVEY TO BE CORRECT AND TRUE TO THE BEST OF MY KNOWLEDGE.

Michael D. Barnhisel
MICHAEL D. BARNHISEL
REG. SURVEYOR #S-7678
DATE: 11-15-2019



Portage
B