

Portage  
A  
465

# Survey For Cheryl Firsdon

Part NE $\frac{1}{4}$  of the SE $\frac{1}{4}$  of Section 27, T4N, R11E  
Portage Township, Wood County, Ohio

### Survey References:

Survey by Thomas E. Silva, P.S. #7805,  
dated September 24, 2001 for Smith Estate,  
File Wood County Engineers Office Portage 245

Deeds of Record as Shown on Survey

### LEGEND

- I.P. Found
- I.P. Set
- ◊ Mag Nail Found
- ◆ Mag Nail Set
- ▣ Monument Box Found
- PK Nail Found
- Centerline Right-Of-Way
- - - - Existing Right-Of-Way Lines
- - - - Section Line
- Proposed Property Lines
- Existing Parcel Lines

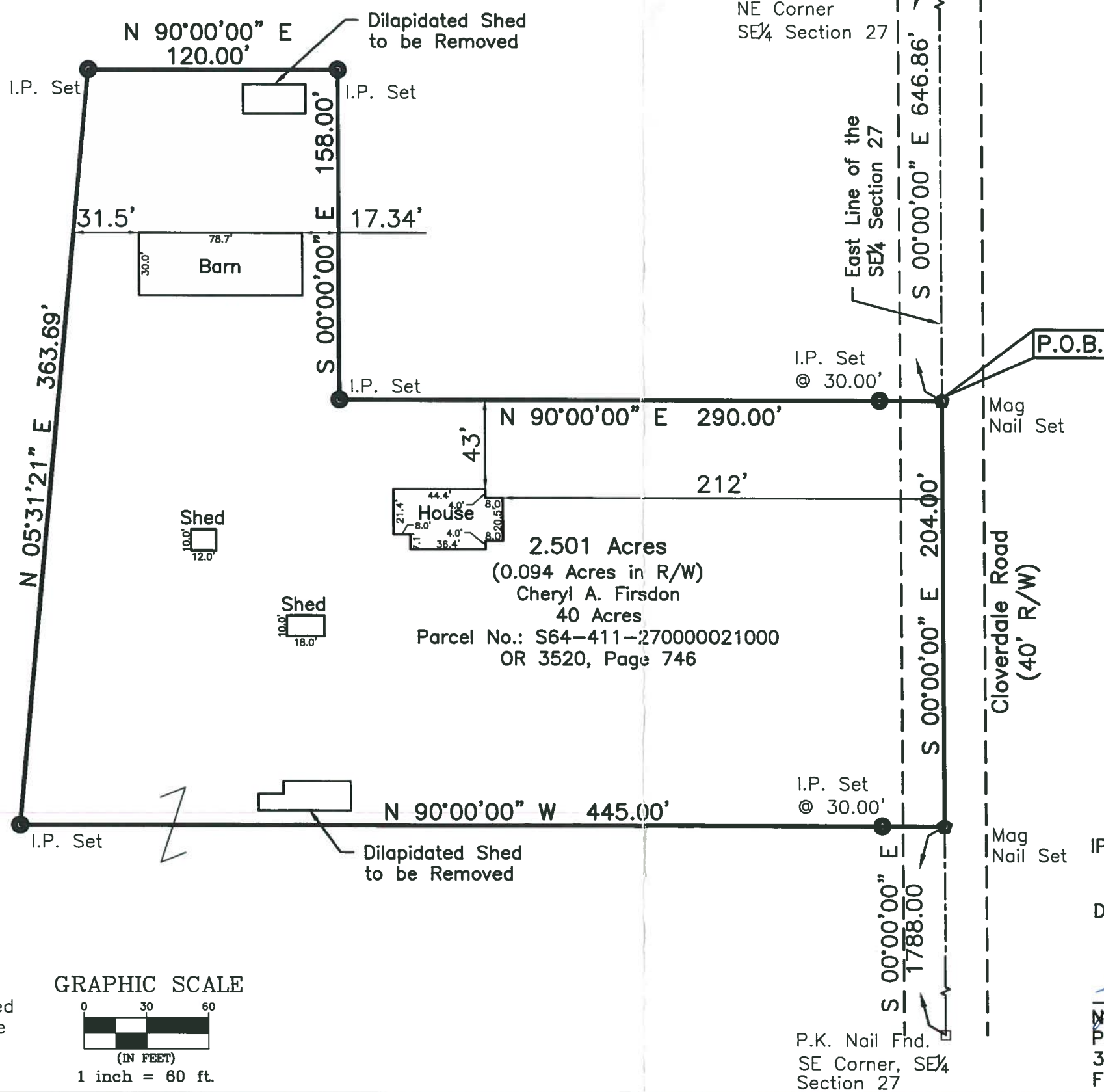

The Bearings On This Plat Are Based  
Upon An Assumed Meridian And Are  
Used Only For The Purpose Of  
Describing Angular Measurements

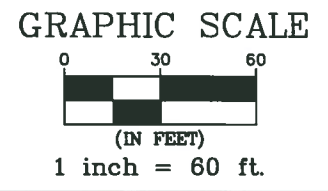

IP Set = 5/8"x30" Rebar With Peterman Associates Cap.

Date: 8/1/19

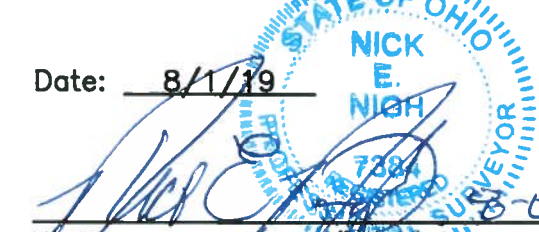

NICK E. NIGH, P.S. #7384  
PETERMAN ASSOCIATES, INC.  
3480 N. MAIN STREET  
FINDLAY, OHIO 45840

Dwg By: ELT

Project No. 19-0298

Portage  
A  
465