

440  
PORTAGE

Map known  
already

Sec. 22

STATE ROUTE #281 N. LINE SEC. 27

Sec. 27

N 1/4 POST  
SEC. 27  
BRASS PLATE  
IN BRIDGE DECK

# SURVEY FOR A. LYBARGER

PT. SW 1/4 SECTION 27, T4N, R11E,  
PORTAGE TOWNSHIP, WOOD COUNTY, OHIO

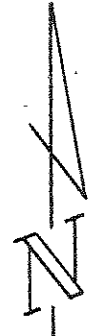

SCALE: 1" = 50'

## LEGEND

- IRON PIPE SET
- ⊙ SPIKE & SHINER SET
- BARROW TOOTH FOUND
- ▲ STONE FOUND
- ⊕ BRASS PLATE IN BRIDGE DECK FOUND

SEC. 28 & HUFFMAN ROAD  
SEC. 27 & W. LINE SEC. 27  
SEC. 23  
SEC. 34

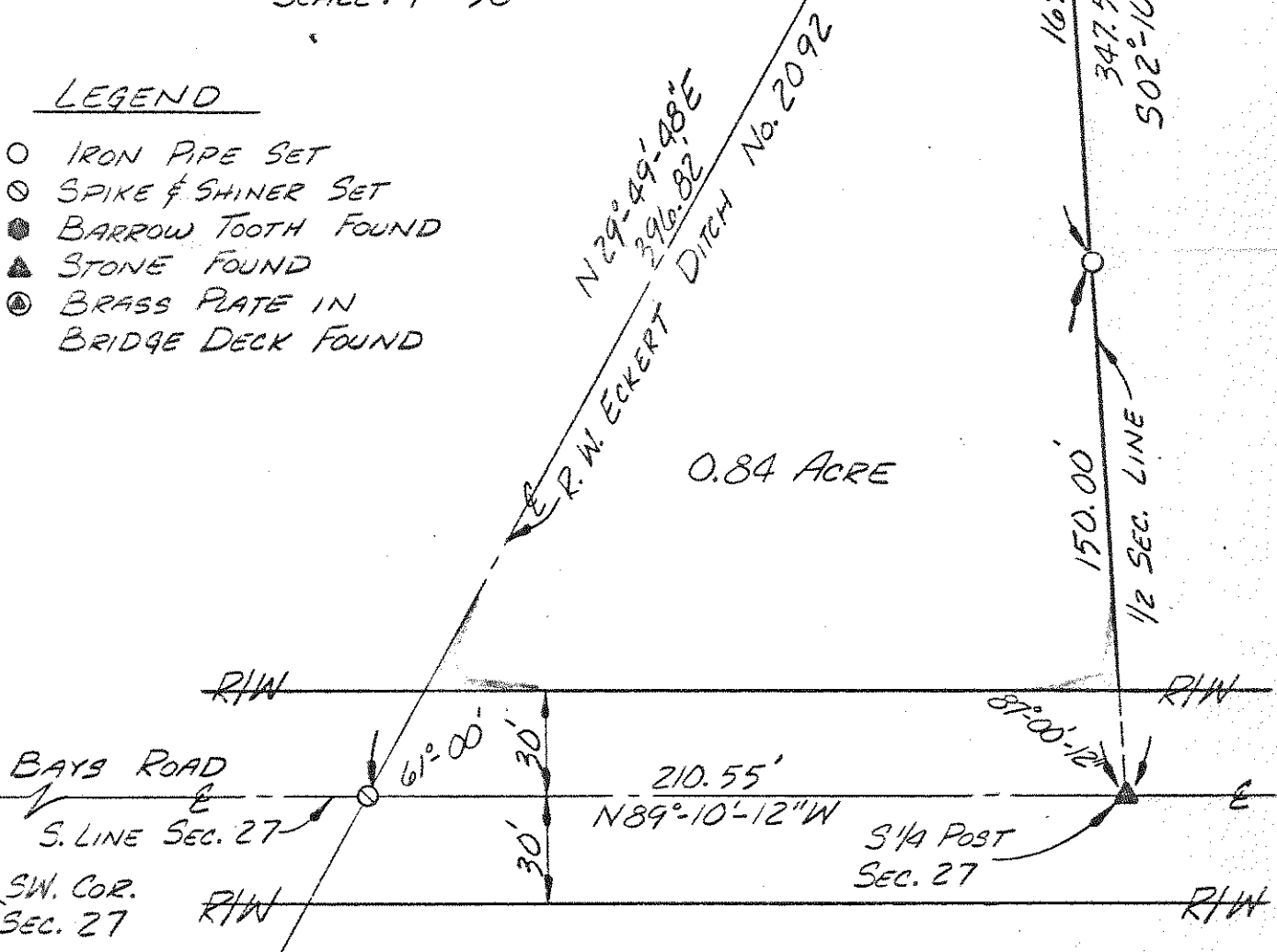

0.84 ACRE

We hereby certify the above described parcel was surveyed during APRIL 1976. All distances are in feet and decimals thereof.

The bearings referred to herein are based upon an assumed meridian and are used only for purpose of angular measurement.

*Arthur O. Lybarger*  
Arthur O. Lybarger -- Reg. Surveyor #4418

440  
PORTAGE