

Portage
A
372

SURVEY FOR: MICHAEL J. ROSE

NW 1/4 SECTION 27
T-4-N, R-11-E
PORTAGE TOWNSHIP, WOOD CO., OHIO

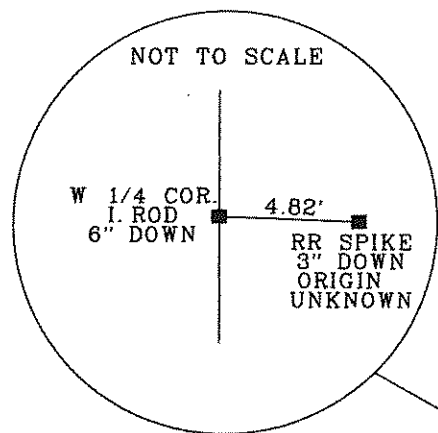

SURVEY REF:
ROAD SURVEY BY WOOD COUNTY 1981.
VAN HORN, HOOVER ASSOC. 1996 AND 1998.
PETERMAN ASSOC. 2001.

THE BEARINGS REFERRED TO HEREIN ARE
BASED UPON AN ASSUMED MERIDIAN
AND ARE USED ONLY FOR THE PURPOSE
OF ANGULAR MEASUREMENT.

(60' RECORD RIGHT OF WAY AS PER
WOOD CO. ENGINEER'S OFFICE)

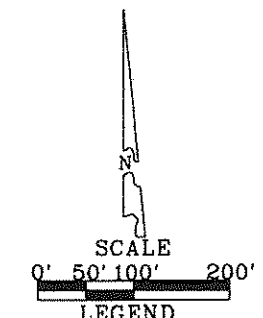
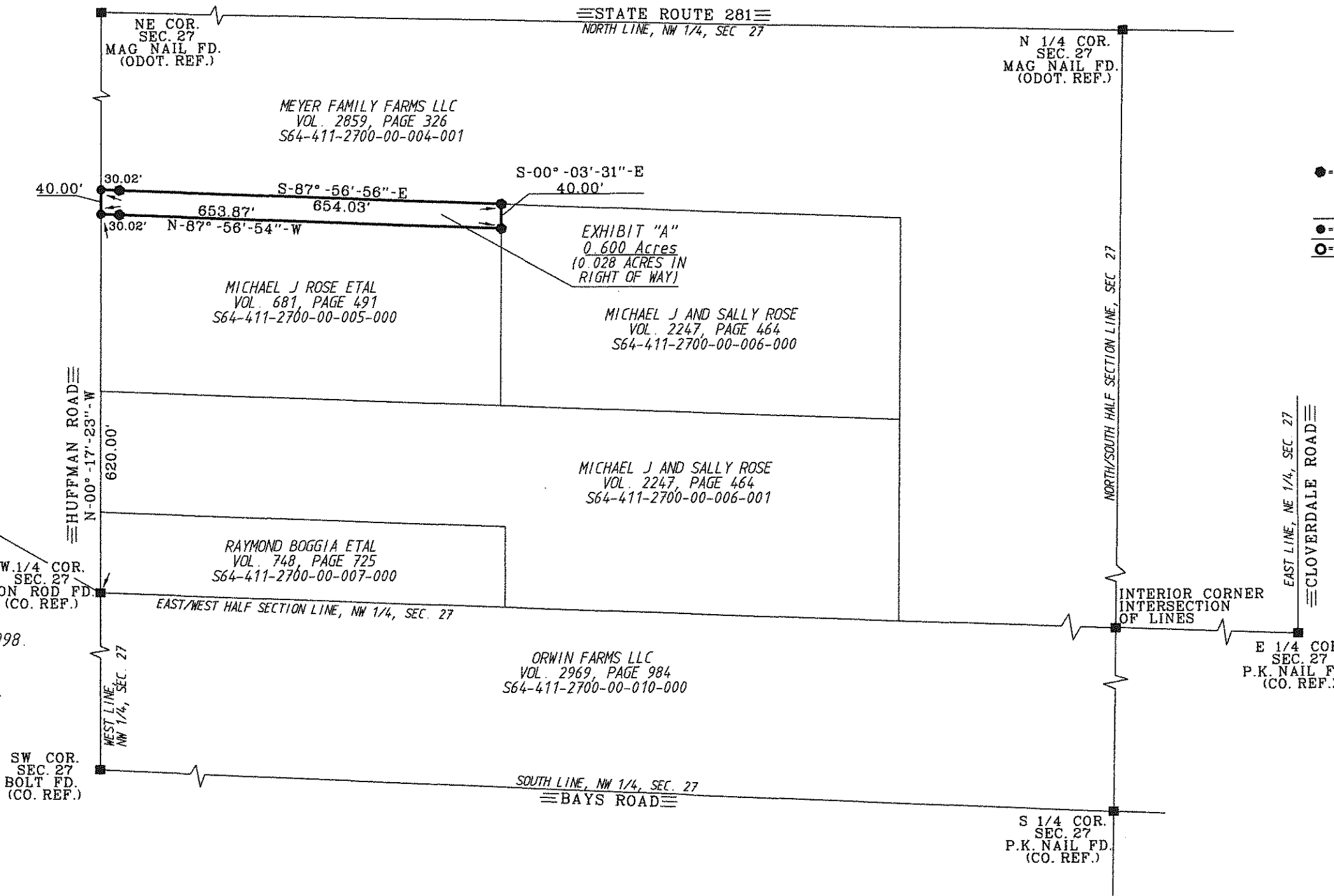

- = CAPPED 5/8 INCH IRON ROD SET STAMPED "BARNHISEL S-7678" (30 INCHES IN LENGTH)
- = MAG NAIL SET
- = 1/2" IRON PIPE

I HEREBY CERTIFY THIS SURVEY TO BE CORRECT AND TRUE TO THE BEST OF MY KNOWLEDGE.

Michael D. Barnhisel
MICHAEL D. BARNHISEL
REG. SURVEYOR #S-7678
DATE: 7-26-15

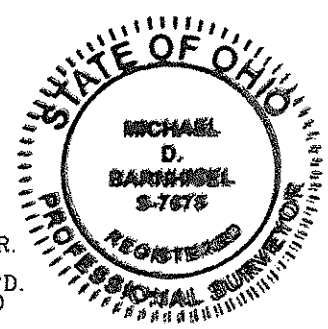

Portage
A
372