

Portage A 466

**NOTE: SURVEY BEARINGS BASED ON OHIO NORTH ZONE STATE PLANE COORDINATES OBTAINED FROM THE OHIO DOT VRS NETWORK**

NOTE: ID CAP SET = REBAR PLASTIC CAP STAMPED "BOCKRATH GAB-E/S8306"

SURVEY REFERENCE:  
PORTAGE 45  
PORTAGE 189  
PORTAGE 196  
PORTAGE 290  
PORTAGE 307

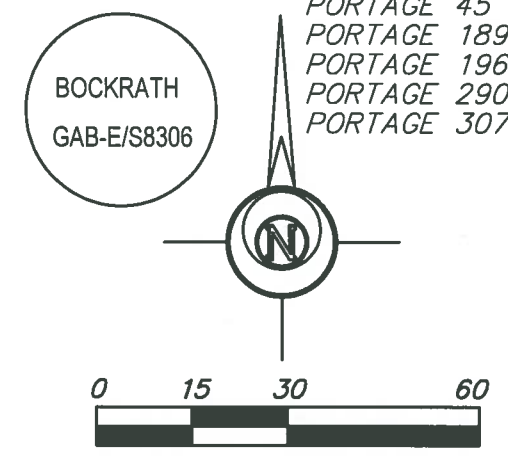

GRAPHIC SCALE 1" = 30'

**LEGEND**

- 5/8" REBAR WITH ID CAP SET
- 1 INCH REBAR FOUND
- MAG MAG NAIL SET
- MAG&W MAG & WASHER FOUND
- 5WP-FD 5 INCH WOOD POST FOUND
- POB POINT OF BEGINNING
- POC POINT OF COMMENCEMENT

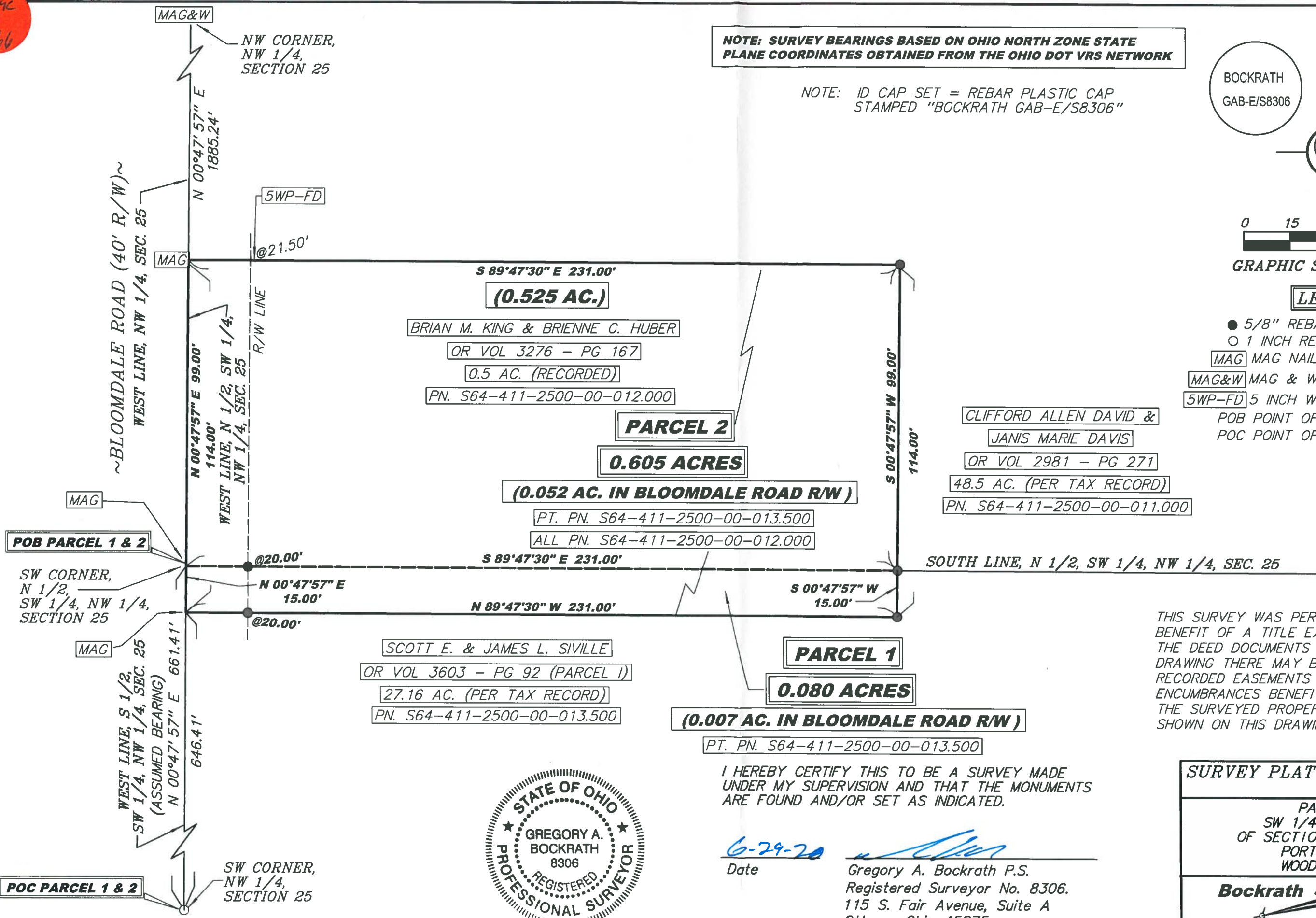

THIS SURVEY WAS PERFORMED WITHOUT THE BENEFIT OF A TITLE EXAMINATION. BEYOND THE DEED DOCUMENTS CITED ON THE SURVEY DRAWING THERE MAY BE RECORDED OR UNRECORDED EASEMENTS AND/OR ENCUMBRANCES BENEFITING OR ENCUMBERING THE SURVEYED PROPERTY WHICH ARE NOT SHOWN ON THIS DRAWING.



I HEREBY CERTIFY THIS TO BE A SURVEY MADE UNDER MY SUPERVISION AND THAT THE MONUMENTS ARE FOUND AND/OR SET AS INDICATED.

6-29-20 Date  
Gregory A. Bockrath P.S.  
Registered Surveyor No. 8306.  
115 S. Fair Avenue, Suite A  
Ottawa, Ohio 45875

**SURVEY PLAT FOR:**  
BRIAN KING

PART OF THE  
SW 1/4 OF THE NW 1/4  
OF SECTION 25, T4N - R11E,  
PORTAGE TOWNSHIP,  
WOOD COUNTY, OHIO

**Bockrath & Associates**  
Engineering and Surveying, LLC  
115 S. Fair Avenue, Suite A - Ottawa - Ohio  
Phone: 419.523.5789

Portage A 466