

SURVEY FOR: CHARLES E. BELOW

SE 1/4 SECTION 24
T-4-N, R-11-E
PORTAGE TOWNSHIP, WOOD CO., OHIO

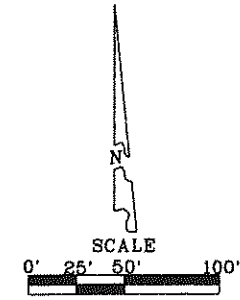
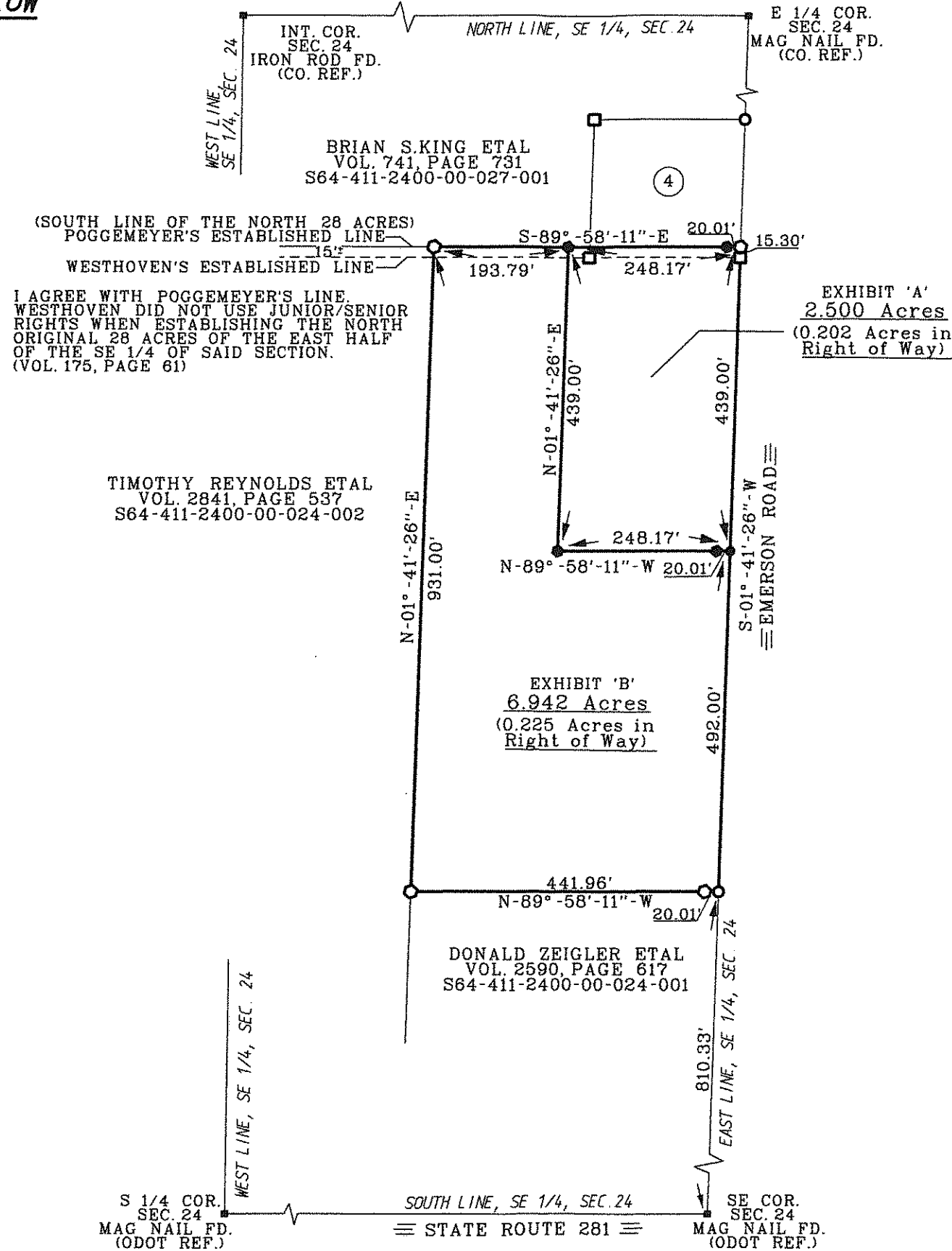

- LEGEND**
- - 5/8 INCH X 30 INCH CAPPED IRON ROD SET "BARNHISEL S-7678"
 - - CAPPED IRON ROD FOUND "POGGEMEYER DESIGN GROUP"
 - - CAPPED IRON ROD FOUND "WESTHOVEN 5602"
 - - MAG NAIL FOUND
 - - MAG NAIL SET

I HEREBY CERTIFY THIS SURVEY TO BE CORRECT AND TRUE TO THE BEST OF MY KNOWLEDGE.

Michael D. BarnhiseL
MICHAEL D. BARNHISEL
REG. SURVEYOR #S-7678
DATE: 8-23-15

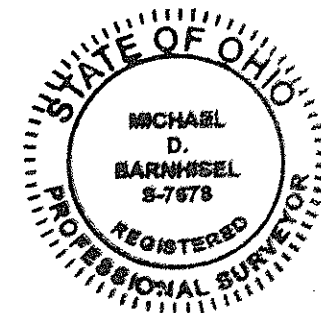

SURVEY REF.
WESTHOVEN 6-19-98
POGGEMEYER DESIGN GROUP 5-27-08

The bearings referred to herein are based upon an assumed meridian and are used only for the purpose of angular measurement.

(40' Record Right of Way as per Wood County Engineer's Office)

Portage
A
377