

SURVEY FOR: ROBERT CARPENTER

PT. SW. 1/4, SEC. 24
 T-4-N, R-11-E
 PORTAGE TWP., WOOD CO., OHIO

Portage
 A
 336



- LEGEND**
- = Capped 5/8 Inch Iron Rod Set
 - = P.K. Nail Set
 - = Capped Iron Rod Fd
 - = P.K. Nail Fd.

Betty R. Smith Tr.
 Vol. 2487, Page 730
 S64-411-2400-00-005-000

Int. Cor.
 Sec. 24
 Iron Rod Fd
 (Co. Ref.)

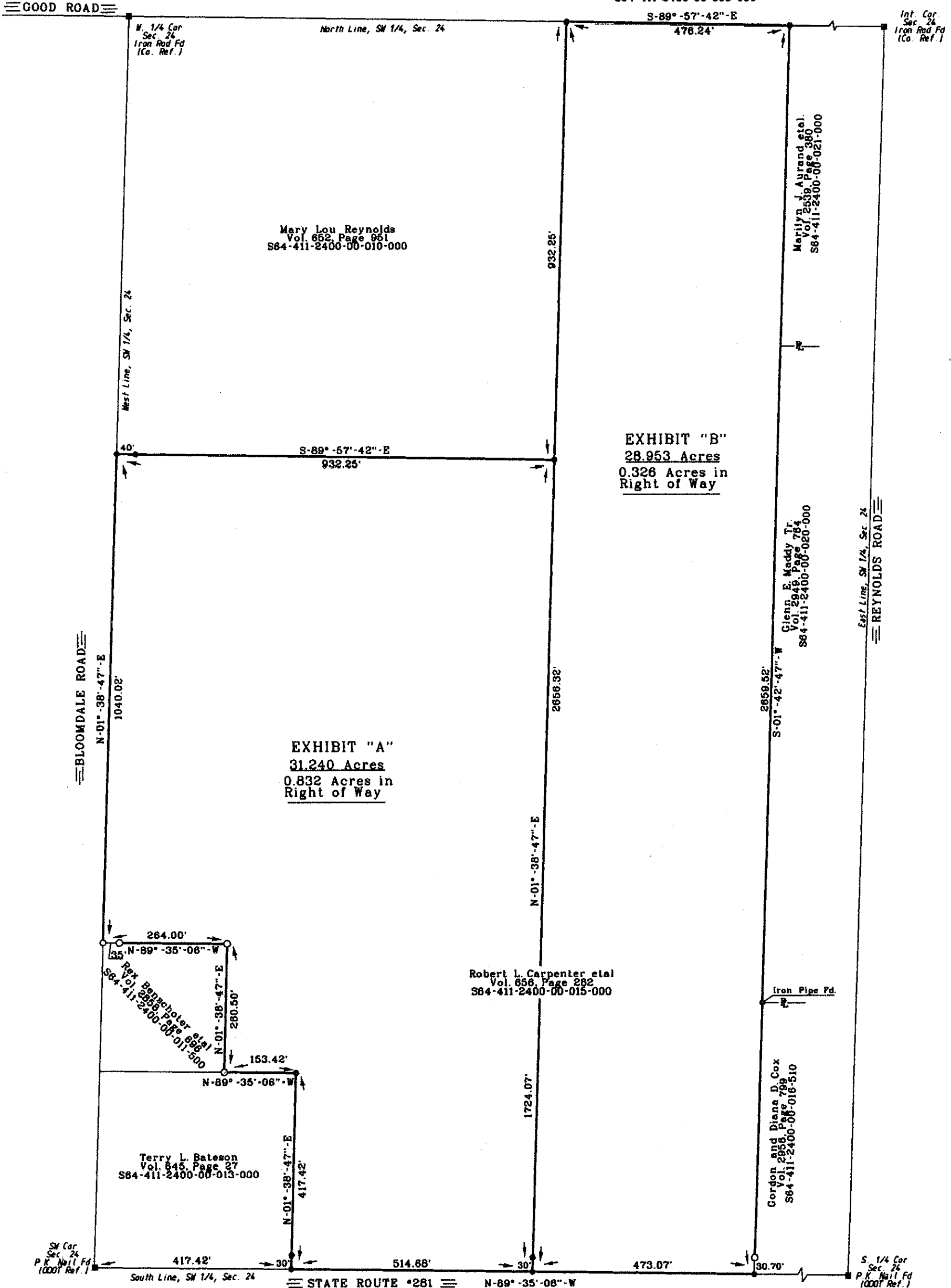

The bearings referred to herein are based upon an assumed meridian and are used only for the purpose of angular measurement.

160' Record Right of Way for State Route #281 as per Ohio Dept. of Trans. and 40' for Bloomdale Rd as per Wood Co. Eng. Office!



I HEREBY CERTIFY THIS SURVEY TO BE CORRECT AND TRUE TO THE BEST OF MY KNOWLEDGE.

Michael D. Barnhise
 MICHAEL D. BARNHISEL
 REG. SURVEYOR NS-7678
 MAY 04, 2011.

Portage
 A
 336