

463

SURVEY FOR: DAVE SHAFFER & KATHLEEN McAFEE

SW 1/4 AND SE 1/4, SECTION 23
T-4-N, R-11-E
PORTAGE TOWNSHIP, WOOD CO., OHIO

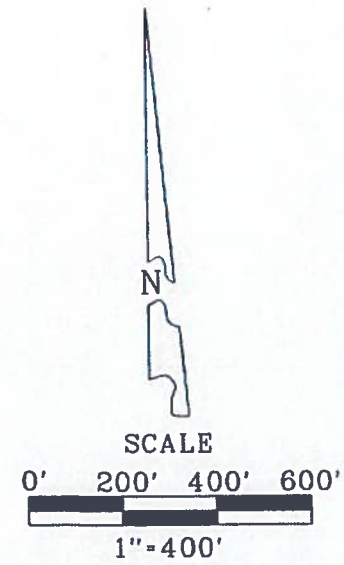
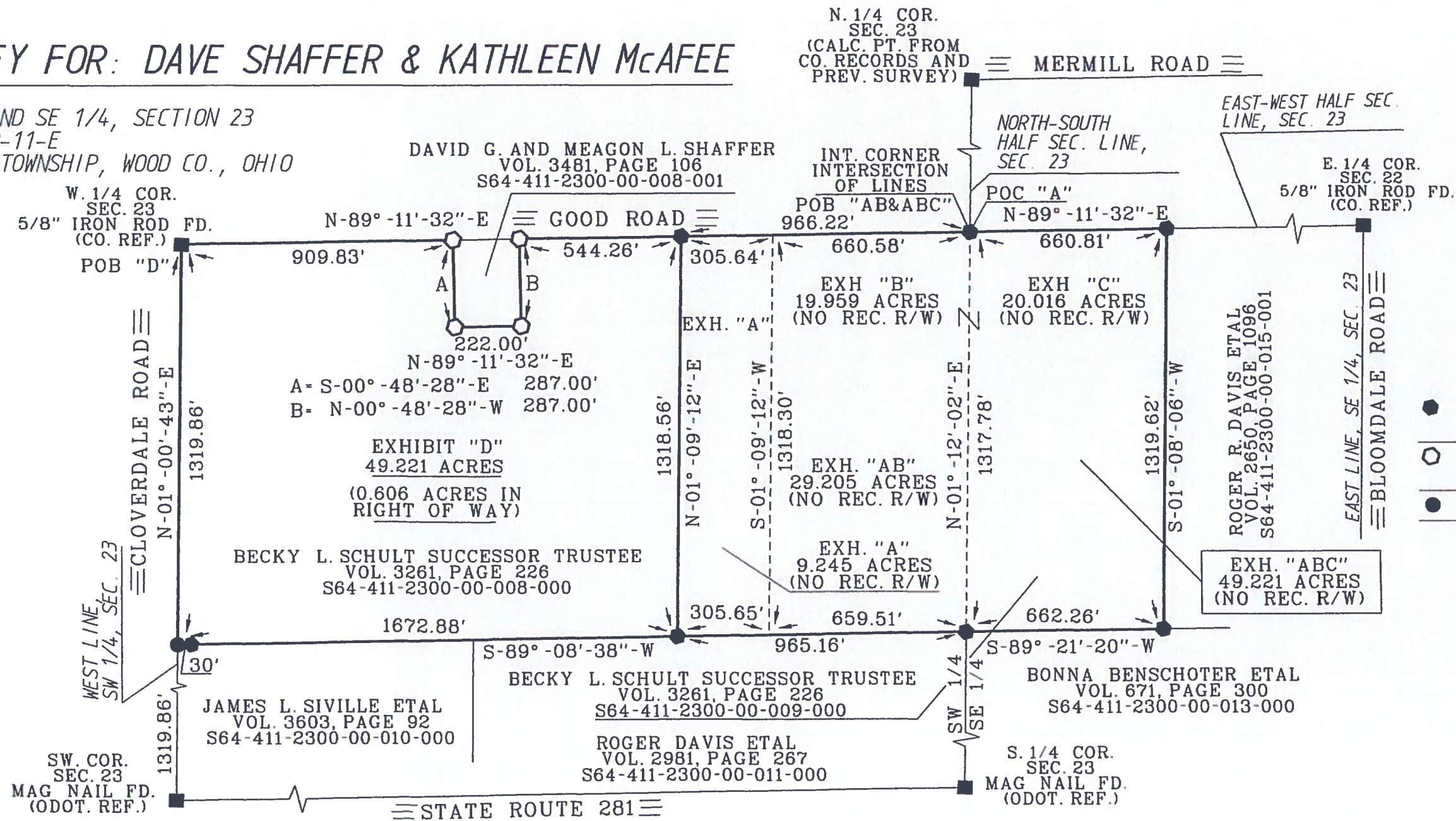

LEGEND

- = 30" CAPPED 5/8" IRON ROD SET "BARNHISEL S-7678"
- = CAPPED ROD FOUND "BARNHISEL S-7678"
- = MAG NAIL SET

I HEREBY CERTIFY THIS SURVEY TO BE CORRECT AND TRUE TO THE BEST OF MY KNOWLEDGE.

Michael D. Barnhisel
MICHAEL D. BARNHISEL
REG. SURVEYOR #S-7678
DATE: 02-24-2020



THE BEARINGS REFERRED TO HEREIN ARE BASED UPON AN ASSUMED MERIDIAN AND ARE USED ONLY FOR THE PURPOSE OF ANGULAR MEASUREMENT.

SURVEY REFS:
PAUL J. WESTHOVEN JAN 2&3, 1997.
BARNHISEL SURVEYING APRIL 20, 1998.

(40' RECORD RIGHT OF WAY FOR CLOVERDALE ROAD AND NO RECORD R/W FOR GOOD ROAD AS PER WOOD COUNTY ENGINEER'S OFFICE.)

463