

432
P. 201065

SURVEY

in
S.W. 1/4, Sec. 18, Portage Township
Wood Co. O.

Control points found at points shown thus ▲
Steel posts found at points shown thus ○
Iron pipe set at points shown thus ○

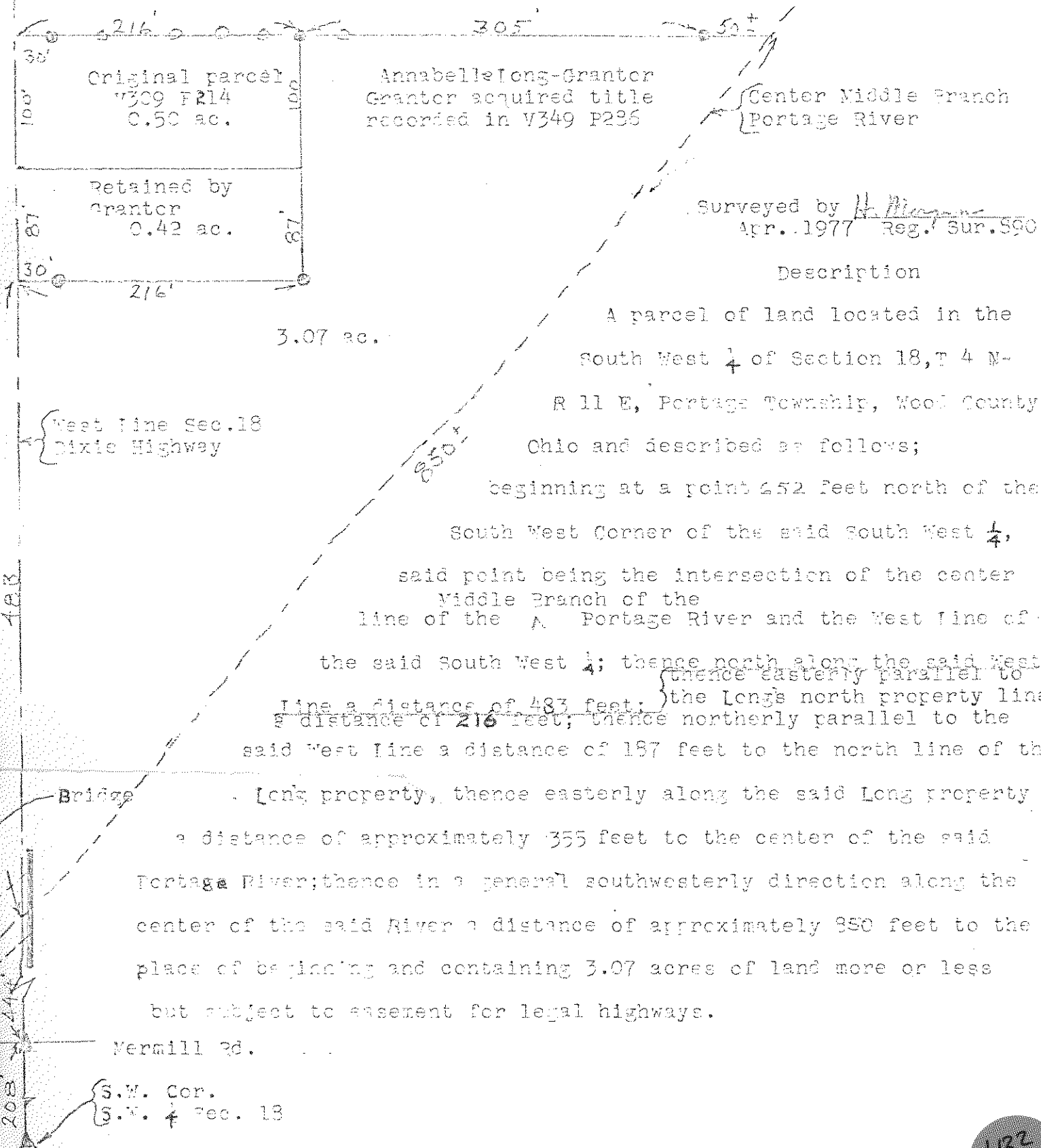

Annabelle Long-Grantor
Grantor acquired title
recorded in V349 P236

Center Middle Branch
Portage River

Surveyed by H. M. ...
Apr. 1977 Reg. Sur. 590

Description

A parcel of land located in the
South West 1/4 of Section 18, T 4 N-
R 11 E, Portage Township, Wood County
Ohio and described as follows;

beginning at a point 252 feet north of the
South West Corner of the said South West 1/4,

said point being the intersection of the center
Middle Branch of the
line of the Portage River and the West line of

the said South West 1/4; thence north along the said West
line a distance of 483 feet; thence easterly parallel to
the Long's north property line
a distance of 216 feet; thence northerly parallel to the
said West line a distance of 187 feet to the north line of the

Long's property; thence easterly along the said Long property
a distance of approximately 355 feet to the center of the said
Portage River; thence in a general southwesterly direction along the
center of the said River a distance of approximately 850 feet to the
place of beginning and containing 3.07 acres of land more or less
but subject to easement for legal highways.

Vermill Rd.

S.W. Cor.
S.W. 1/4 Sec. 18

432
P. 201065