

*Portage B 356*  
**SURVEY FOR: DAVID L. BAKER**

SE. 1/4 SECTION 16  
 T-4-N, R-11-E  
 PORTAGE TOWNSHIP, WOOD CO., OHIO

Mary Jane Mears LE et al.  
 Vol. 2405, Page 530  
 S64-411-1600-00-019-001

Darrell J. and Jacqueline P. Mears  
 Vol. 3256, Page 1070  
 S64-411-1600-00-019-003

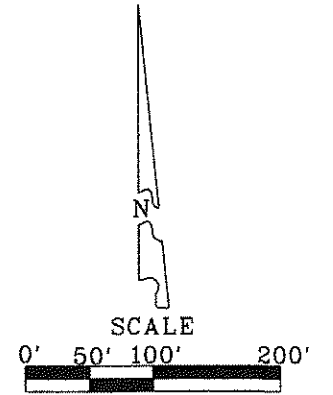

**LEGEND**  
 ● = 5/8 Inch Capped Iron Rod Set  
 "BARNHISEL S-7678"  
 ○ = 1/2 Inch Iron Pin Found

I HEREBY CERTIFY THIS  
 SURVEY TO BE CORRECT  
 AND TRUE TO THE BEST  
 OF MY KNOWLEDGE.

*Michael D. Barnhisel*  
 MICHAEL D. BARNHISEL  
 REG. SURVEYOR #S-7678  
 DATE: 11-11-14

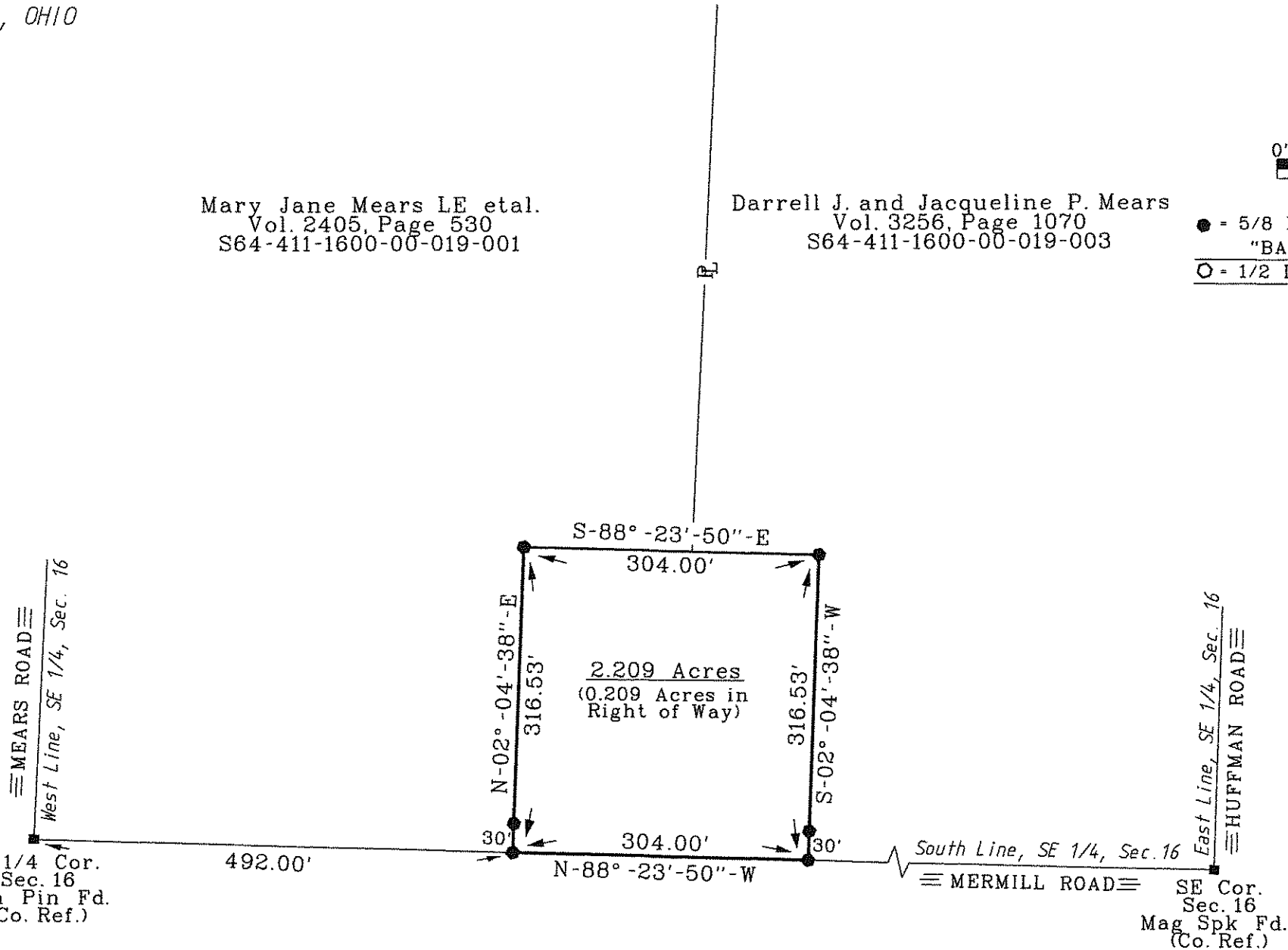

Survey Ref;  
 Askins Mercer Inc. 9-17-84  
 Barnhisel Surveying 9-24-13

The bearings referred to herein are based upon an assumed meridian and are used only for the purpose of angular measurement.

(60' Record Right of Way as per Wood County Engineer's Office)

S. 1/4 Cor.  
 Sec. 16  
 Iron Pin Fd.  
 (Co. Ref.)

SE Cor.  
 Sec. 16  
 Mag Spk Fd.  
 (Co. Ref.)

*Portage B 356*