

PLAT of SURVEY

BEING A PART OF THE NORTHWEST QUARTER (1/4) OF THE SOUTHWEST QUARTER (1/4) OF SECTION 16, TOWN 4 NORTH, RANGE 11 EAST, PORTAGE TOWNSHIP, WOOD COUNTY, OHIO

FOR: KARL D. & CORA M. SHAWAKER
Deed ref: OR Vol. 2997, Pg. 0834

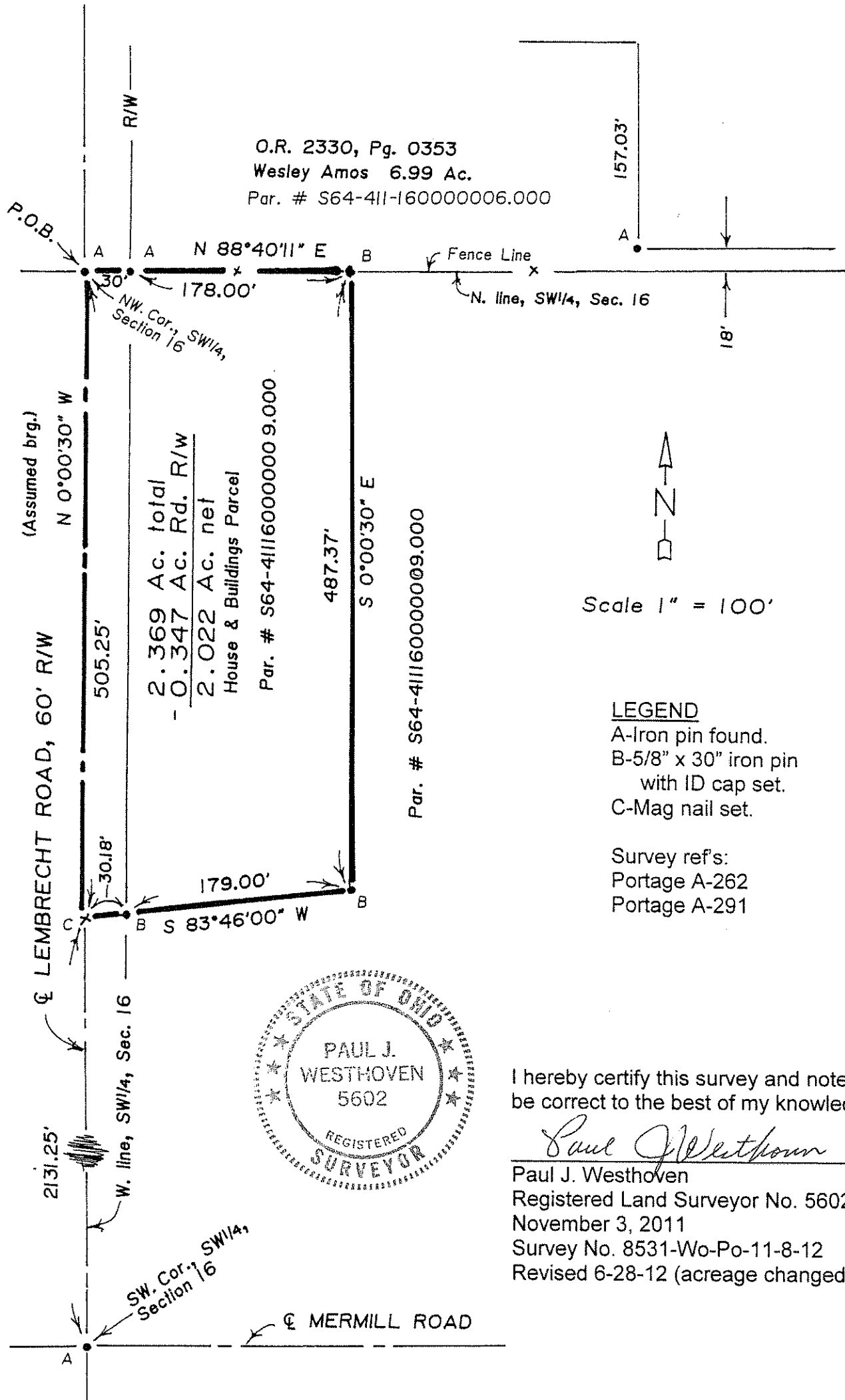

LEGEND
A-Iron pin found.
B-5/8" x 30" iron pin with ID cap set.
C-Mag nail set.

Survey ref's:
Portage A-262
Portage A-291

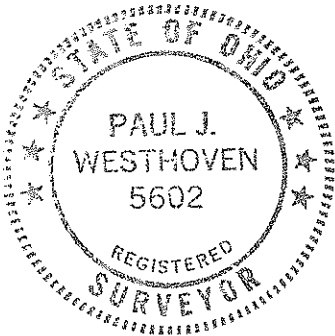

I hereby certify this survey and notes to be correct to the best of my knowledge.

Paul J. Westhoven
Paul J. Westhoven
Registered Land Surveyor No. 5602
November 3, 2011
Survey No. 8531-Wo-Po-11-8-12
Revised 6-28-12 (acreage changed)