

Portage  
A  
354

# SRVEY FOR: MEARS FAMILY FARMS

SW. 1/4 SECTION 15  
T-4-N, R-11-E  
PORTAGE TOWNSHIP, WOOD CO., OHIO

LINE	BEARING	DIST.
L1	N-89°-40'-31"-W	81.74'
L2	S-46°-04'-19"-W	24.83'
L3	S-73°-52'-28"-W	155.08'
L4	S-64°-03'-53"-W	178.10'
L5	S-50°-35'-41"-W	160.84'
L6	S-58°-25'-39"-W	88.33'
L7	S-67°-02'-47"-W	343.58'
L8	S-50°-50'-22"-W	143.59'
L9	S-57°-50'-23"-W	98.86'
L10	S-44°-33'-24"-W	199.49'
L11	S-35°-59'-26"-W	122.24'
L12	S-21°-24'-00"-W	52.03'
L13	S-89°-33'-06"-E	18.07'
L14	N-89°-40'-31"-W	49.26'

This survey is in reference to surveys by:

- "R D Zande and Assoc. 8/19/2002"
- "R D Zande and Assoc. 5/28/2003"
- "William R. Van Dusen 8/6/1992"
- "Michael D Barnhisel 7/19/1996"

The bearings referred to herein are based upon an assumed meridian and are used only for the purpose of angular measurement.

(60' Record Right of Way as per Wood County Engineer's Office)

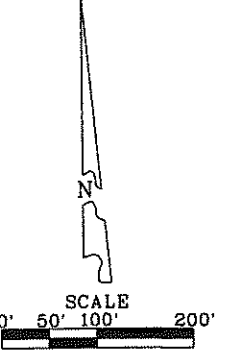
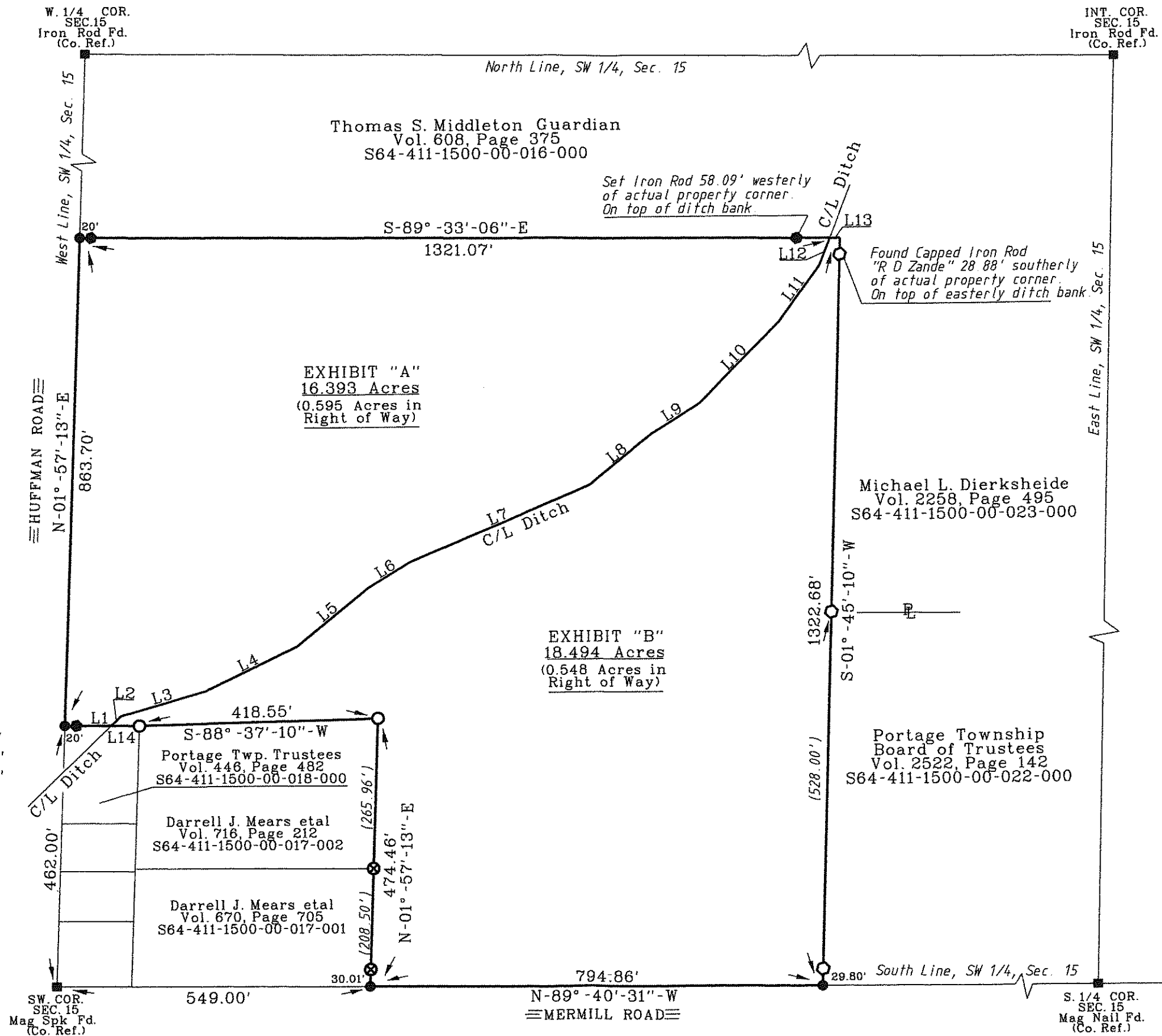

- LEGEND
- - 5/8 Inch Capped Iron Rod Set "BARNHISEL S-7678"
  - - Mag Nail Set
  - - Capped Iron Rod Found "R. D. Zande"
  - - Capped Iron Rod "RLS 7678"
  - ⊗ - Found 1/2" Iron Rod

I HEREBY CERTIFY THIS SURVEY TO BE CORRECT AND TRUE TO THE BEST OF MY KNOWLEDGE.

Michael D. Barnhisel  
MICHAEL D. BARNHISEL  
REG. SURVEYOR #S-7678  
DATE: 6-28-2014



Portage  
A  
354