

413
PORTAGE

SURVEY FOR J. HAWS

PT. NE 1/4 SEC. 15, T4N, R11E
PORTAGE TWP., WOOD CO., OHIO

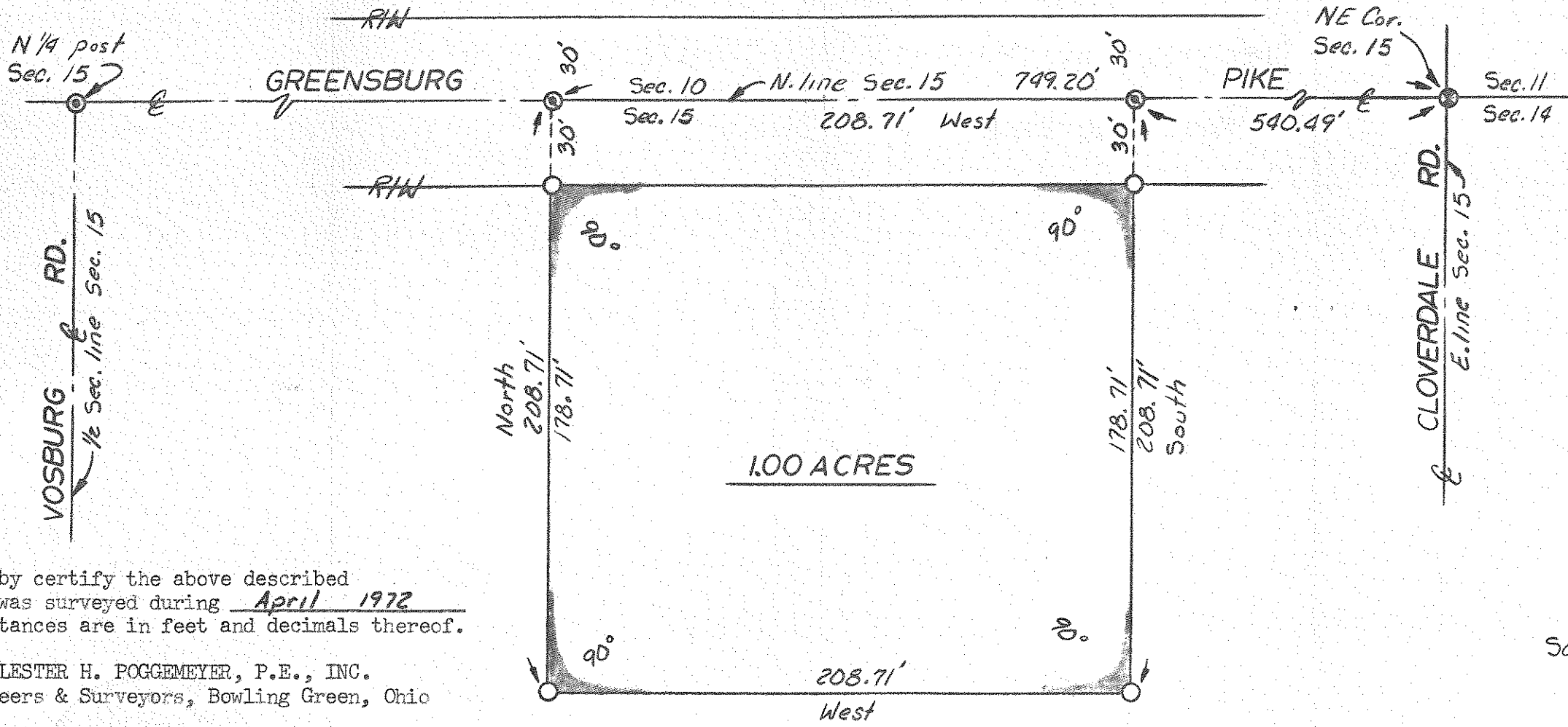

We hereby certify the above described parcel was surveyed during April 1972. All distances are in feet and decimals thereof.

LESTER H. POGGEMEYER, P.E., INC.
Engineers & Surveyors, Bowling Green, Ohio

Arthur O. Lybarger
Arthur O. Lybarger Reg. Surveyor #4418

LEGEND

- ⊙ Railroad spike (fd)
- ⊙ P.K. nail (fd)
- ⊙ Spike & shiner set
- Iron pipe set

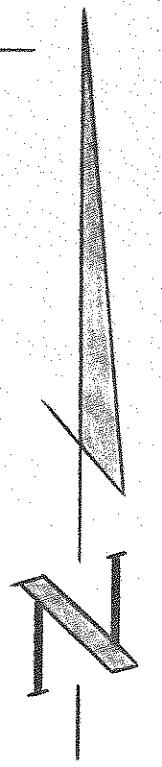

Scale: 1" = 50'

413
PORTAGE