

Page  
B  
345

**SURVEY FOR: TOM KEYS**

PT. NW 1/4, SEC. 9  
T-4-N, R-11-E  
PORTAGE TWP., WOOD CO., OHIO

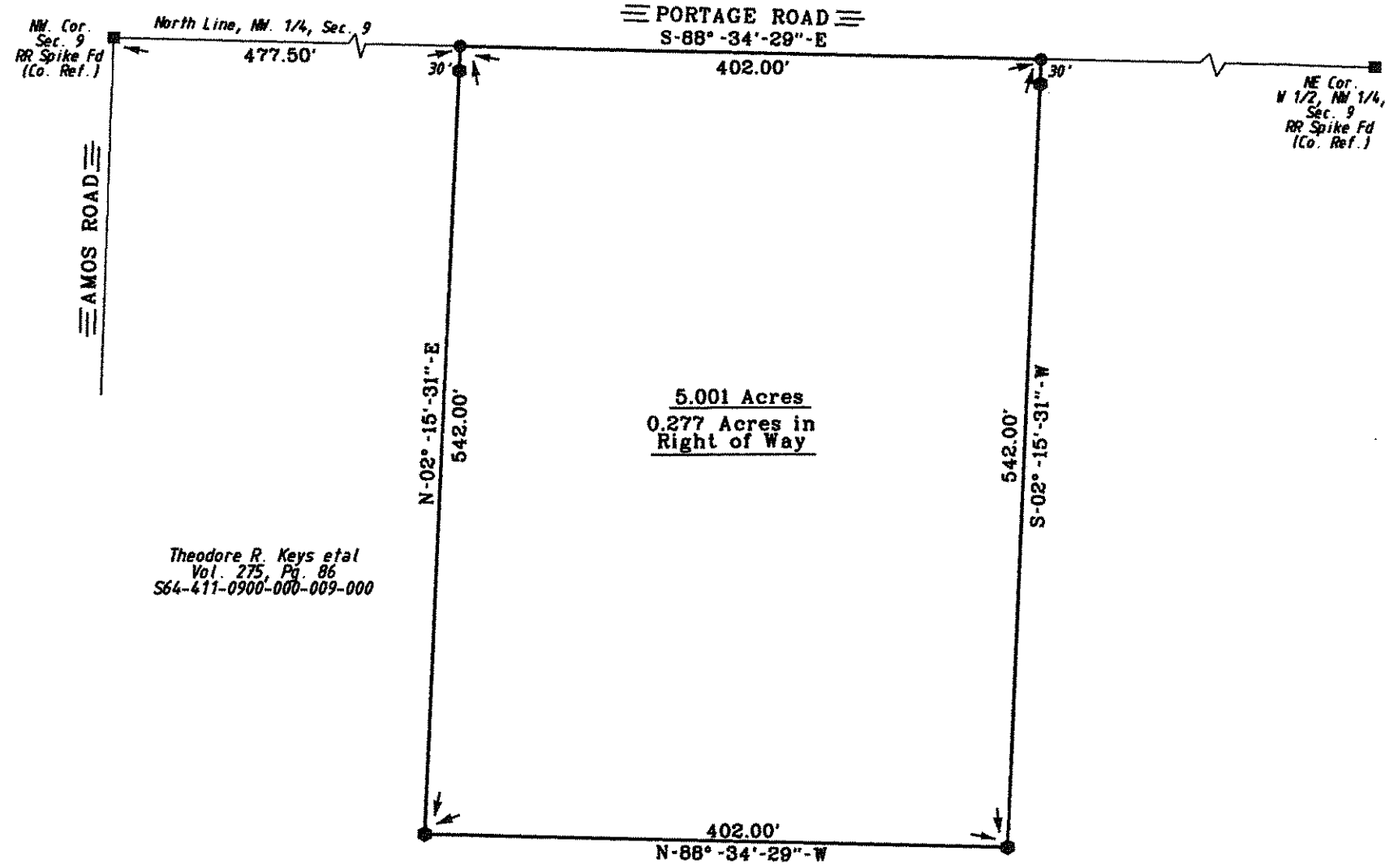

Theodore R. Keys et al  
Vol. 275, Pg. 86  
S64-411-0900-000-009-000

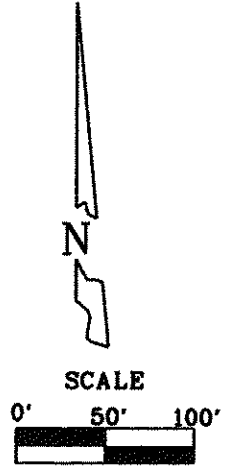

**LEGEND**

● = Capped 5/8 Inch Iron Rod Set

⊙ = P.K. Nail Set

I HEREBY CERTIFY THIS SURVEY TO BE CORRECT AND TRUE TO THE BEST OF MY KNOWLEDGE.

*Michael D. Barnhise*  
MICHAEL D. BARNHISEL  
REG. SURVEYOR #S-7678  
JUNE 02, 2012



The bearings referred to herein are based upon an assumed meridian and are used only for the purpose of angular measurement.

60' right of way, as per Wood Co. Engineer's Office)

Page  
B  
345