

19
PORTAGE

SURVEY

in
N.W. $\frac{1}{4}$, Sec. 9, T 4 N-R 11 E, Portage Twp.
Wood Co. Ohio
Ted Keys—Grantor

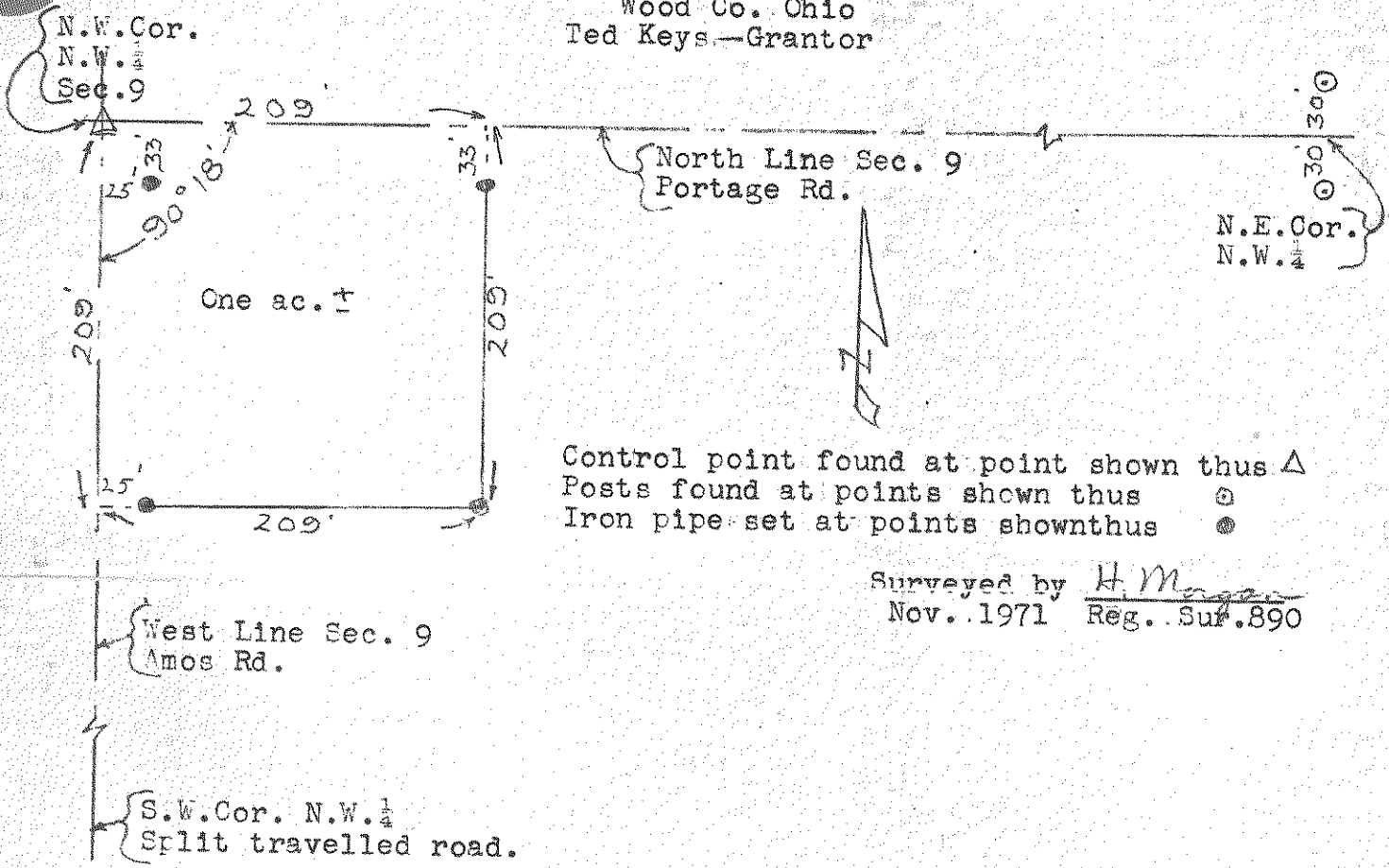

A parcel of land located in the North West $\frac{1}{4}$ of Sec. 9, T 4 N-R 11 E, Portage Twp. Wood Co. Ohio and described as follows; beginning at the North West Corner of the said North West $\frac{1}{4}$; thence easterly along the North Line of the said North West $\frac{1}{4}$ a distance of 209 feet; thence southerly parallel to the West Line of the said North West $\frac{1}{4}$ a distance of 209 feet; thence westerly parallel to the said North Line a distance of 209 feet to the said West Line; thence northerly along the said West Line a distance of 209 feet to the place of beginning and containing One acre of land more or less but subject to easement for legal highways.

19
PORTAGE