

410
PORTAGE

SURVEY

in

West $\frac{1}{2}$, S.E. $\frac{1}{4}$, Section 5
Portage Twp.
Wood County, O

Control points found at points shown thus \triangle

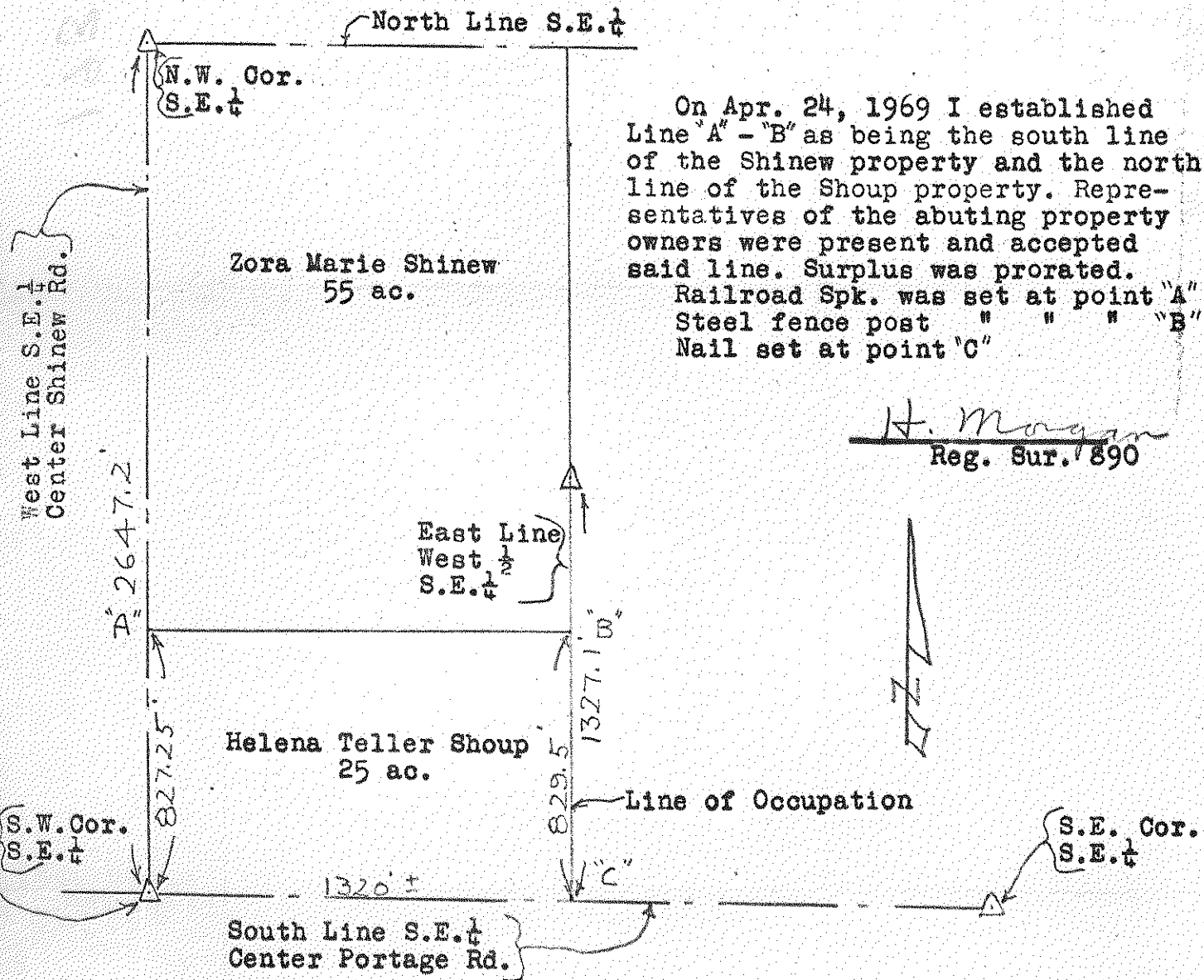

On Apr. 24, 1969 I established Line "A" - "B" as being the south line of the Shiner property and the north line of the Shoup property. Representatives of the abutting property owners were present and accepted said line. Surplus was prorated. Railroad Spk. was set at point "A" Steel fence post " " " " "B" Nail set at point "C"

H. Morgan
Reg. Sur. 890

References to Point "A" { 28.63' N.E. to Shiner in Power Pole
11.80' N.W. to Iron pipe.
1.0 W. to West Edge Pavement.

410
PORTAGE