

388
PORTAGE

SURVEY

in

S.W. Cor. S.E. $\frac{1}{4}$ of Sec. 3, Portage, Twp.

S.E. " S.W. " " " " " "

Wood Co., Ohio.

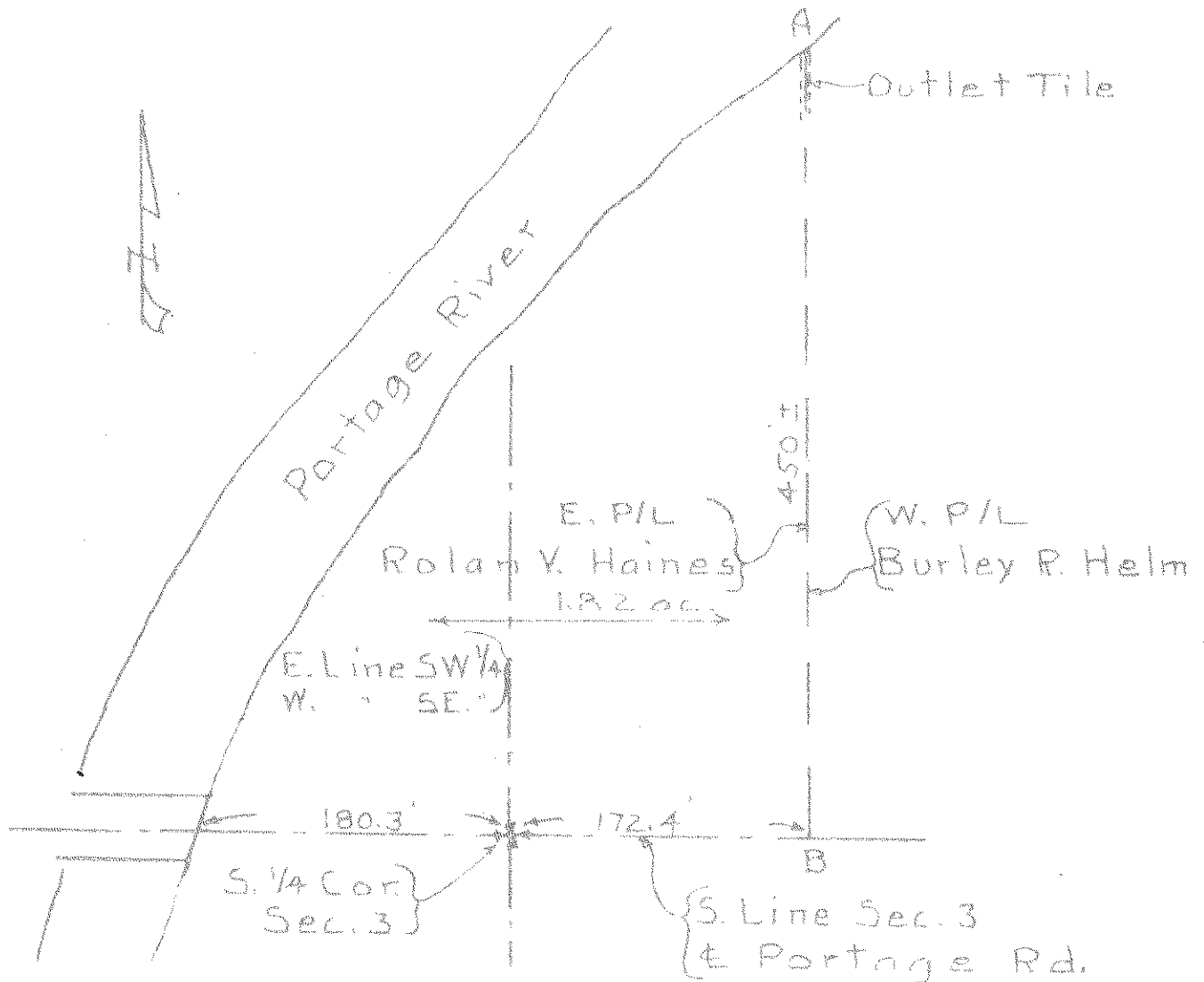

On June, 5, 1961 I witnessed the establishment of Line A-B by mutual agreement between Burley R. Helm the property owner to the east and Rolan V. Haines the property owner to the west. The Line A-B ~~is~~ the present line of occupation. being the

H. Morgan

Reg. Sur. 890

388
PORTAGE