

SURVEY
in PORTAGE
S.E. $\frac{1}{4}$, Sec. 1, Montgomery Township
Wood Co. O.
Wayne Bockbrader
Grantor

448
PORTAGE

Control points found at points shown thus \triangle
Iron pipe set at points shown thus \circ

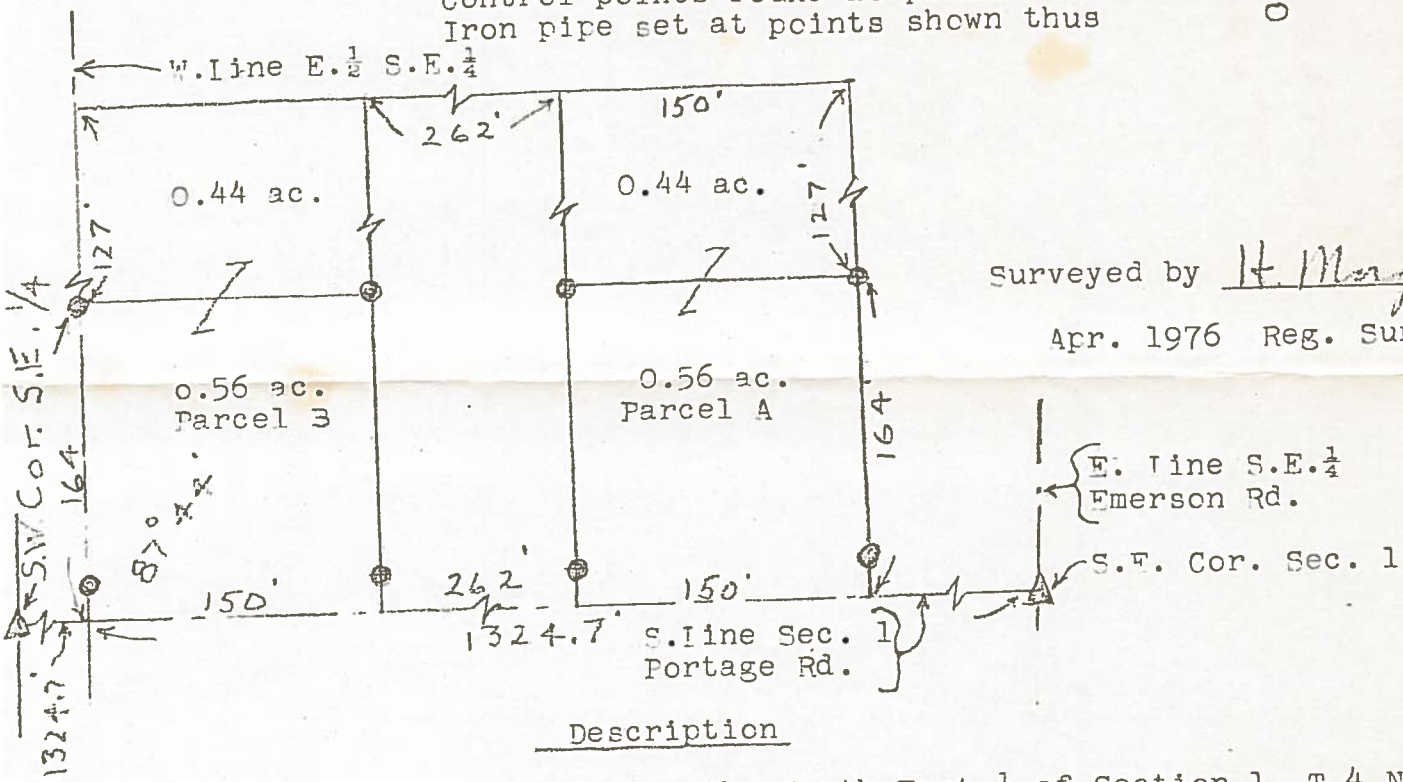

Surveyed by H. Morgan
Apr. 1976 Reg. Sur. 890

Description

A parcel of land located in the South East $\frac{1}{4}$ of Section 1, T 4 N-R 11E, Portage Township, Wood County, Ohio and described as follows; beginning at (the South West Corner of the East $\frac{1}{2}$ of the said South East $\frac{1}{4}$) a point on the South Line of the said South East $\frac{1}{4}$ a distance of 412 feet

east of the South West Corner of the East $\frac{1}{2}$ of the said South East $\frac{1}{4}$;
(along)
thence northerly parallel to the West Line of the said East $\frac{1}{2}$ a distance of 291 feet; thence easterly parallel to the said South Line a distance of 150 feet; thence southerly parallel to the said West Line a distance of 291 feet to the said South Line; thence west along the said South Line a distance of 150 feet to the place of beginning and containing One acre of land more or less but subject to easement for legal highways.

A

Parcel B the same as Parcel A except for substituting the portion bracketed for the underlined portion.

B

448
PORTAGE