

Portage
A
480

SURVEY FOR: GAIL AMOS AND MATTHEW STONE

NW 1/4 SECTION 01
T-4-N, R-11-E
PORTAGE TOWNSHIP, WOOD CO., OHIO

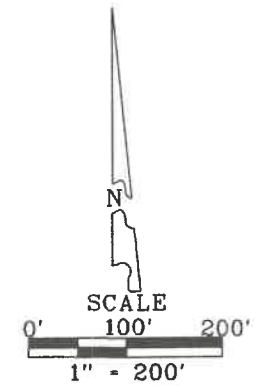

- LEGEND**
- - 30" X 5/8" CAPPED IRON ROD SET "BARNHISEL S-7678"
 - - CAPPED IRON ROD FOUND "BARNHISEL S-7678"
 - - 5/8" IRON ROD FOUND
 - - P.K. NAIL FOUND
 - - POINT FOUND AS DESCRIBED

I HEREBY CERTIFY THIS SURVEY TO BE CORRECT AND TRUE TO THE BEST OF MY KNOWLEDGE.

Michael D. Barnhisel
MICHAEL D. BARNHISEL
REG. SURVEYOR #S-7678
DATE: 07-25-2022



N. 1/4 COR.
SEC. 01
MAG NAIL FD.
(CO. REF.)

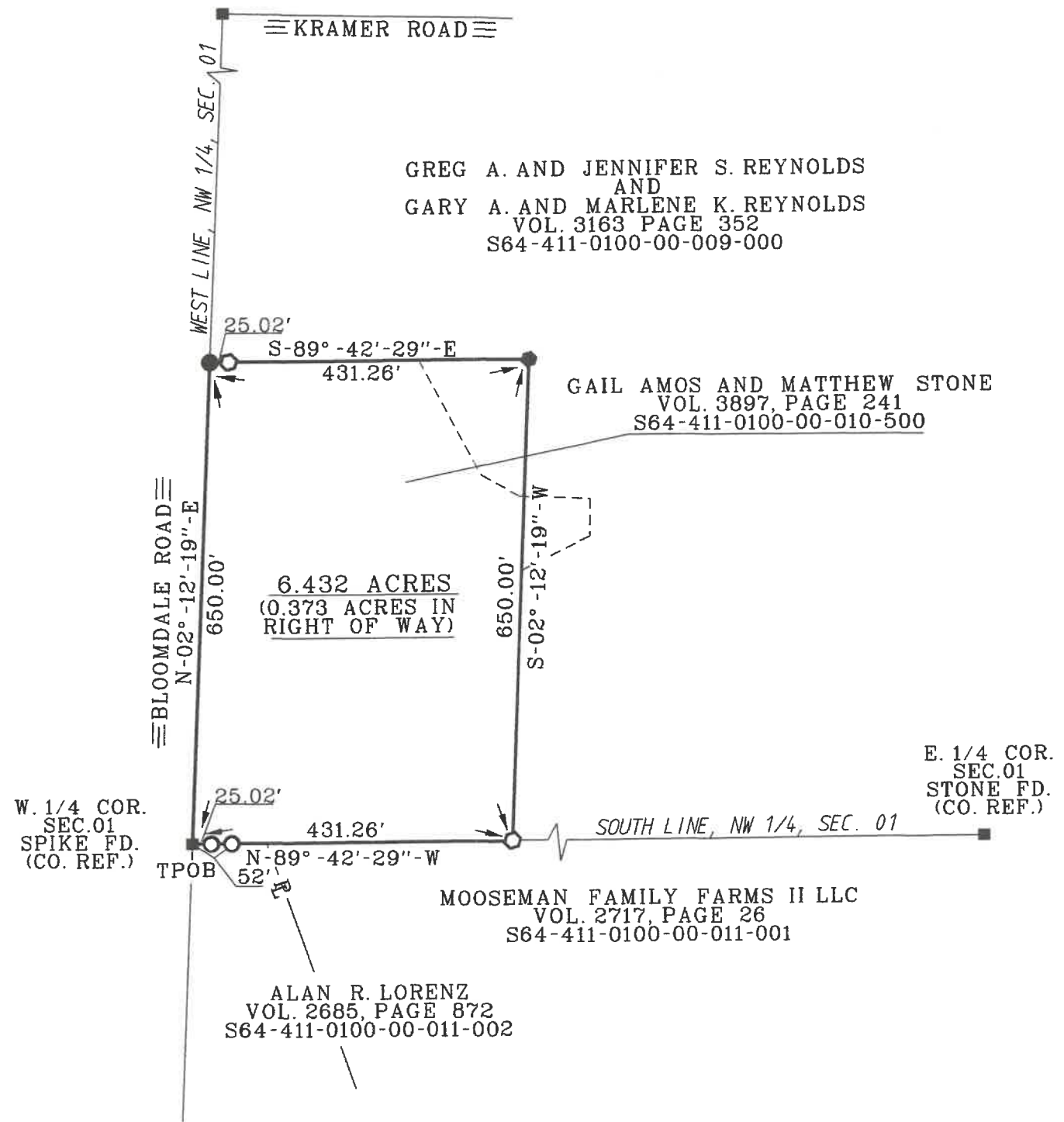

SURVEY REF:
ASKINS MERCER INC. 10-15-1993
BARNHISEL SURVEYING JUNE 30, 2012.

THE BEARINGS REFERRED TO HEREIN ARE BASED UPON AN ASSUMED MERIDIAN AND ARE USED ONLY FOR THE PURPOSE OF ANGULAR MEASUREMENTS.

50' RECORD RIGHT OF WAY FOR BLOOMDALE ROAD AS PER WOOD CO. ENGINEER OFFICE.

Portage
A
480