

S U R V E Y

in

N.W. 1/4, Sec. 1, Portage Twp. Wood County, Ohio.

422
PORTAGE

Control Points shown thus Δ
 Nail and Shiner set at point shown thus \bullet
 Iron pipe set at point shown thus \circ
 Fences shown thus \times

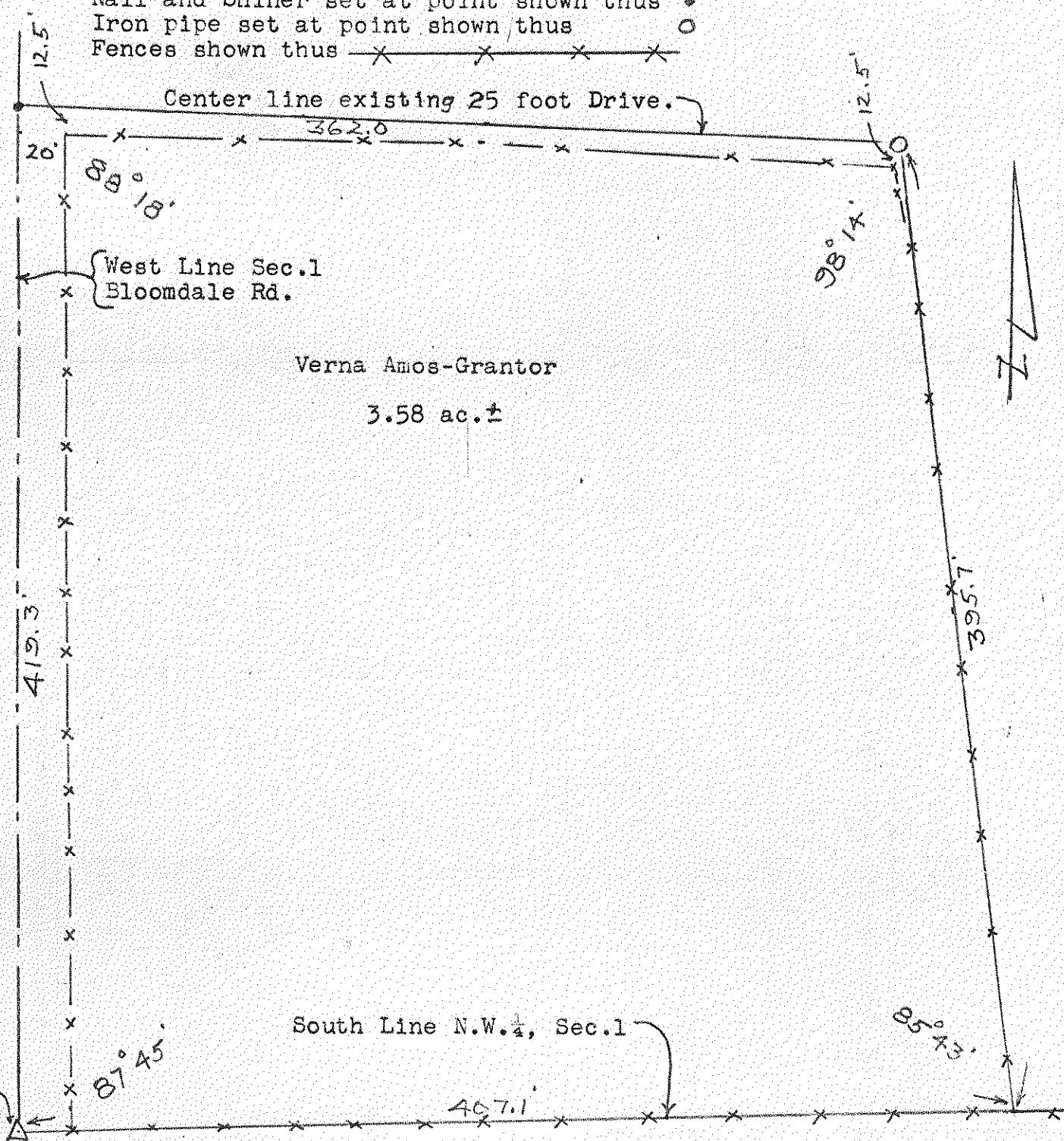

Description

A parcel of land located in the North West 1/4 of Section 1, Town 4 North-Range 11 East, Portage Township, Wood County, Ohio and described as follows; beginning at the South West Corner of the said North West 1/4; thence North 2° East a distance of 419.3 feet to the center line of a 25 foot drive, measured along the West Line of the said North West 1/4; thence South 86° 18' East along the said center line a distance of 362.0 feet; thence South 4° 32' East along the line of an existing fence a distance of 395.7 feet to the South Line of the said North West 1/4; thence South 89° 45' West along the said South Line a distance of 407.1 feet to the place of beginning and containing 3.58 acres of land more or less but subject to easement for legal highways.

Surveyed by H. Morgan
 Sept. 1973 Reg. Sur. 890

422
PORTAGE