

SURVEY OF PART OF THE EAST ONE-THIRD (1/3) OF THE NORTH THREE-FOURTHS (3/4) OF THE EAST HALF (1/2) OF SECTION 32, T 5 N, R 10 E, PLAIN TOWNSHIP, WOOD COUNTY, OHIO

Plan A 423

"Bearings used hereon are based on an assumed meridian and are for the express purpose of showing angular measurements."

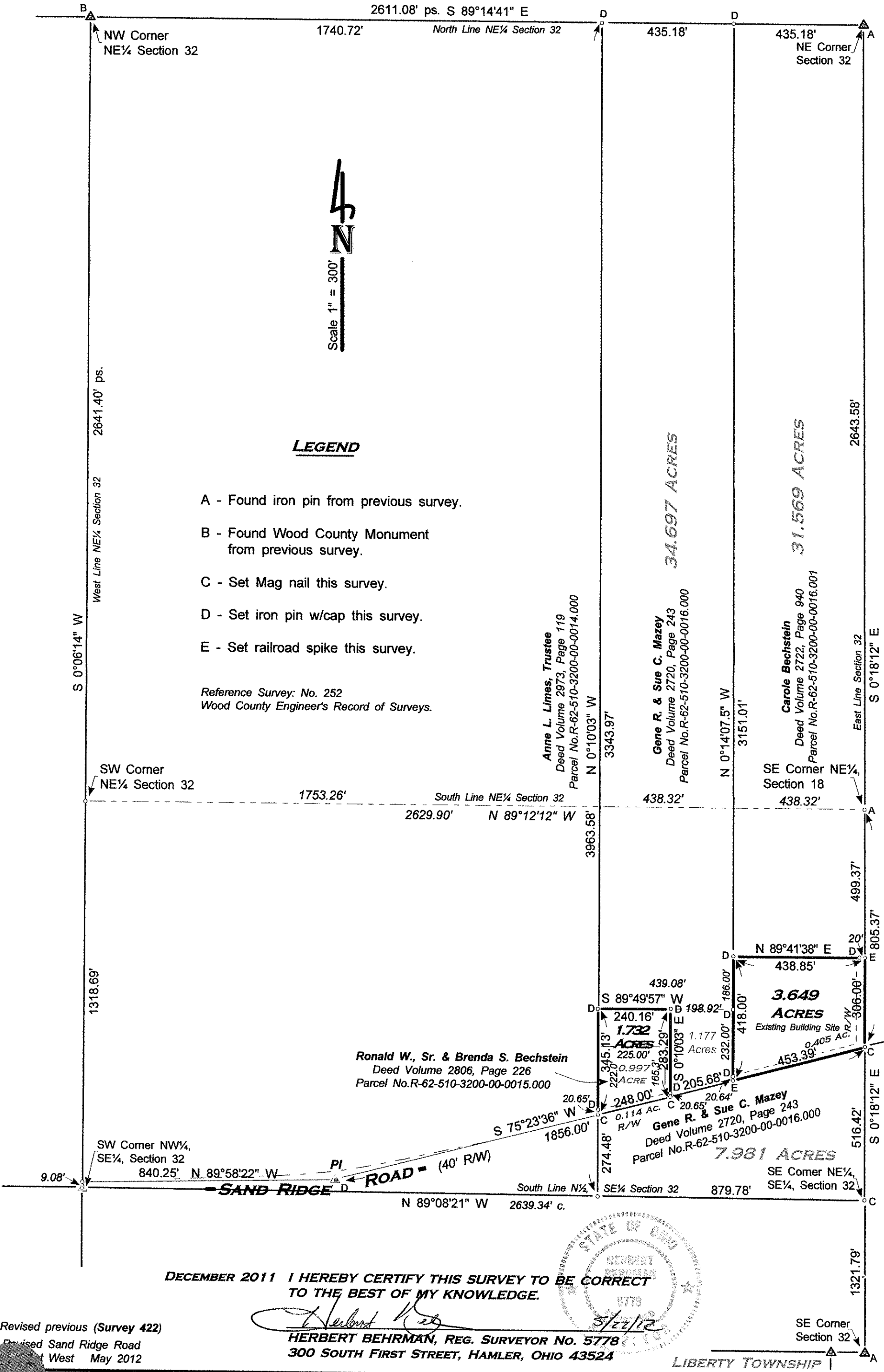

LEGEND

- A - Found iron pin from previous survey.
- B - Found Wood County Monument from previous survey.
- C - Set Mag nail this survey.
- D - Set iron pin w/cap this survey.
- E - Set railroad spike this survey.

Reference Survey: No. 252
Wood County Engineer's Record of Surveys.

DECEMBER 2011 I HEREBY CERTIFY THIS SURVEY TO BE CORRECT TO THE BEST OF MY KNOWLEDGE.

Herbert Behrman

HERBERT BEHRMAN, REG. SURVEYOR NO. 5778
300 SOUTH FIRST STREET, HAMLER, OHIO 43524

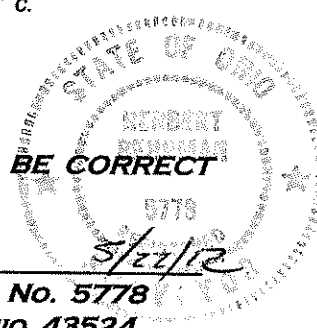

Revised previous (Survey 422)
Revised Sand Ridge Road
of West May 2012

LIBERTY TOWNSHIP

WINGSTON ROAD - (60' R/W)

Plan A 423