

Plain
A
420

PLAT OF SURVEY

Being a part of the Southeast Quarter (1/4) of
Section 29, Town 5 North, Range 10 East,
Plain Township, Wood County, State of Ohio

FOR: Gregory L. Euler
Deed Reference: Vol. 744 Page 818

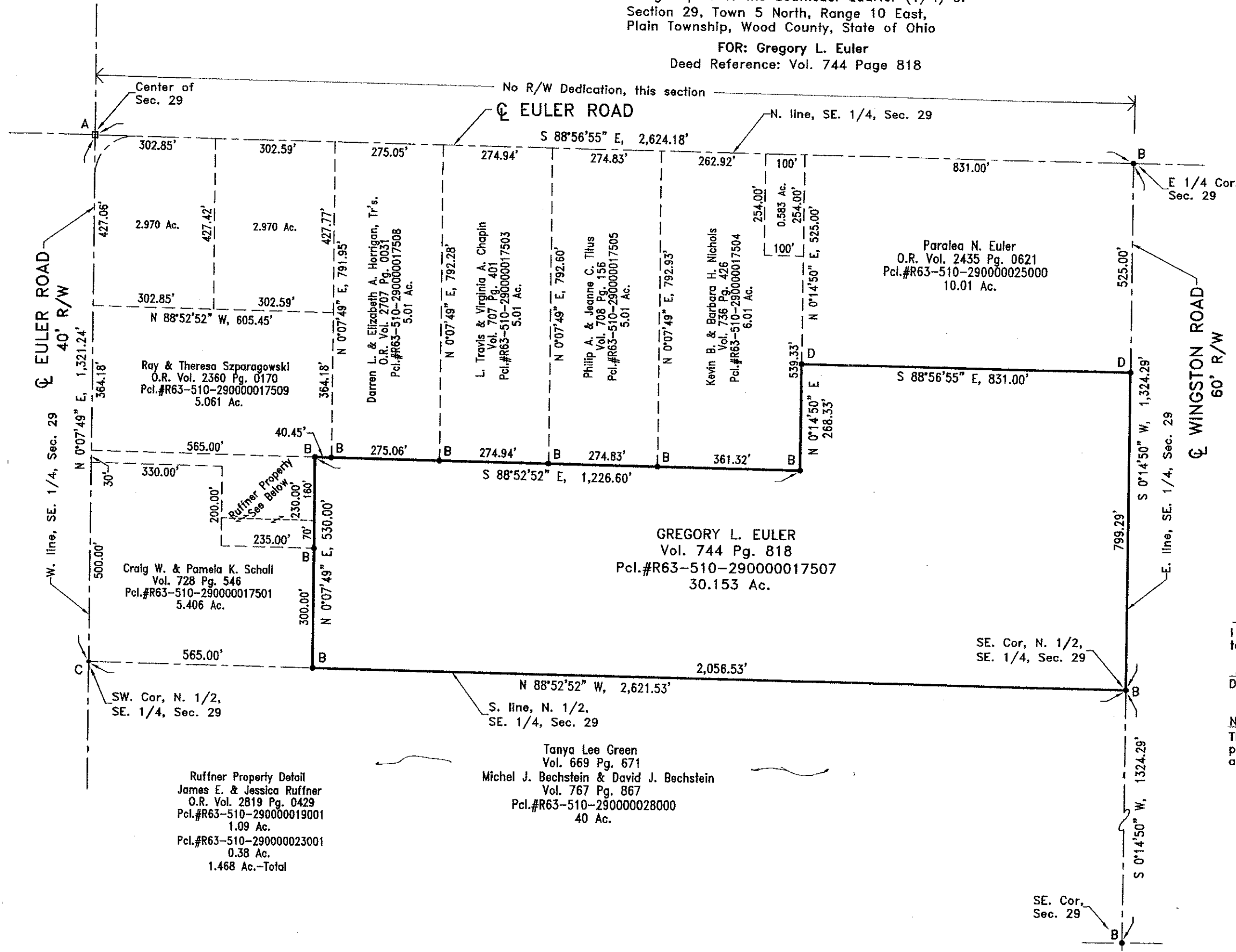
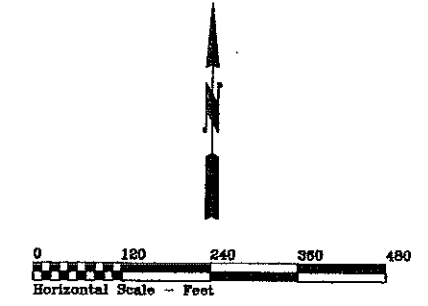

LEGEND

- A □ = Iron bolt found
 - B ● = Iron pin found
 - C • = Point re-established
 - D • = 5/8"x30" Iron pin w/l.D. cap set
- Previous Survey Ref:
 Plain # 143
 Plain # 222
 Plain # 313

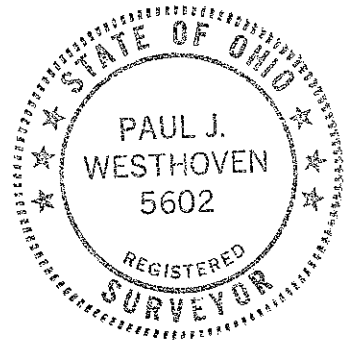

SURVEYOR'S CERTIFICATE

I hereby certify this survey and notes to be correct to the best of my knowledge.

Dated 10-19-11 Paul J. Westhoven
 Paul J. Westhoven, P.S.
 Ohio Registered Surveyor #5602
 Survey No. 8522-Wo-PI-10-19-11

NOTES:

The bearings shown hereon are assumed for the purpose of indicating angular measurements only and are not referenced to True or Magnetic North.

Ruffner Property Detail
 James E. & Jessica Ruffner
 O.R. Vol. 2819 Pg. 0429
 Pcl.#R63-510-290000019001
 1.09 Ac.
 Pcl.#R63-510-290000023001
 0.38 Ac.
 1.468 Ac.-Total

Tanya Lee Green
 Vol. 669 Pg. 671
 Michel J. Bechstein & David J. Bechstein
 Vol. 767 Pg. 867
 Pcl.#R63-510-290000028000
 40 Ac.

Paralea N. Euler
 O.R. Vol. 2435 Pg. 0624
 Pcl.#R63-510-290000025000
 137.52 Ac.

GREGORY L. EULER
 Vol. 744 Pg. 818
 Pcl.#R63-510-290000017507
 30.153 Ac.

Plain
A
420