

PLAIN
A
491

SURVEY REFERENCE:
PLAIN 100
PLAIN 134
PLAIN 142
PLAIN 155
PLAIN 290
PLAIN 296

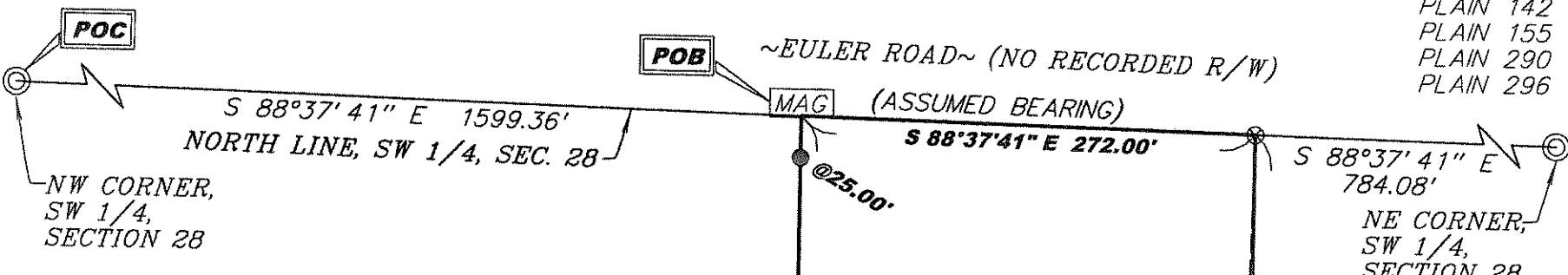

PARALEA N. EULER LE
GREGORY L. EULER (REMAINDER)
OR VOL 2435 - PG 624
137.52 AC. (RECORDED)
PN. R63-510-2800-00-025.500

NOTE: ID CAP SET = REBAR PLASTIC CAP
STAMPED "BOCKRATH GAB-E/S8306"

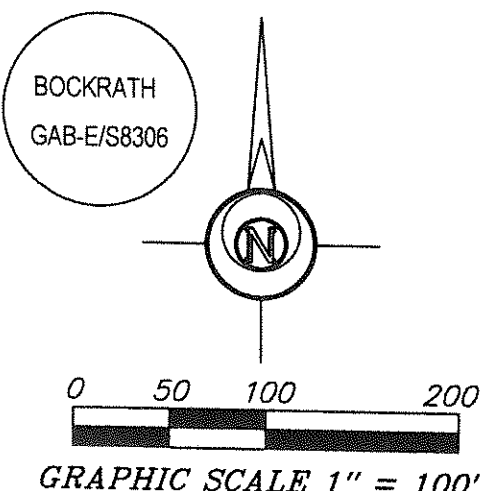

LEGEND

- 5/8" REBAR WITH ID CAP SET
- ⊗ RAILROAD SPIKE FOUND
- ⊙ BOLT FOUND
- MAG MAG NAIL SET
- POB POINT OF BEGINNING
- POC POINT OF COMMENCEMENT

I HEREBY CERTIFY THIS TO BE A SURVEY MADE
UNDER MY SUPERVISION AND THAT THE MONUMENTS
ARE FOUND AND/OR SET AS INDICATED.

6-19-17
Date
Gregory A. Bockrath P.S.
Registered Surveyor No. 8306.
115 S. Fair Avenue, Suite A
Ottawa, Ohio 45875

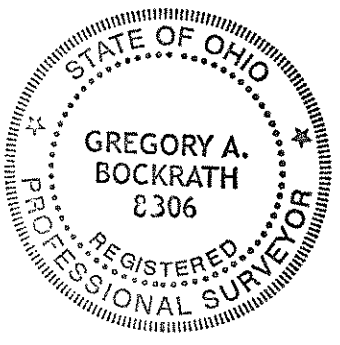

**NOTE: SURVEY BEARINGS BASED ON OHIO NORTH ZONE STATE
PLANE COORDINATES OBTAINED FROM THE OHIO DOT VRS NETWORK**

THIS SURVEY WAS PERFORMED WITHOUT THE
BENEFIT OF A TITLE EXAMINATION. BEYOND
THE DEED DOCUMENTS CITED ON THE SURVEY
DRAWING THERE MAY BE RECORDED OR UN-
RECORDED EASEMENTS AND/OR
ENCUMBRANCES BENEFITING OR ENCUMBERING
THE SURVEYED PROPERTY WHICH ARE NOT
SHOWN ON THIS DRAWING.

N 00°29'55" E 1111.27'

6.938 ACRES

PT. PN. R63-510-2800-
00-025.500

S 00°29'55" W 1111.27'

LAWRENCE J. & JOYCE L.
JOHNSON, CO-TRUSTEES
OR VOL 3440 - PG 458
15.81 AC. (RECORDED)
PN. R63-510-2800-00-023.000

1.0' WEST 1,000 GAL. LPG TANK
1.1' WEST ON CONCRETE PAD

N 88°37'41" W 272.00'

SURVEY PLAT FOR:
RITCH ADAMS
PART OF THE SOUTHWEST 1/4
OF SECTION 28, T5N - R10E,
PLAIN TOWNSHIP,
WOOD COUNTY, OHIO

Bockrath & Associates
Engineering and Surveying, LLC
115 S. Fair Avenue, Suite A - Ottawa - Ohio
Phone: 419.523.5789

PLAIN
A
491