

S U R V E Y  
I N  
N.W. 1/4, Sec. 27, T 5 N-R 10 E, Plain Twp.  
Wood Co. O.

This survey based on survey made by the Ohio Dept. of Highways.  
Iron pipe found at points shown thus ●

N.W. Cor.  
Sec. 27

Center line U.S. 6  
N. Line Sec. 27

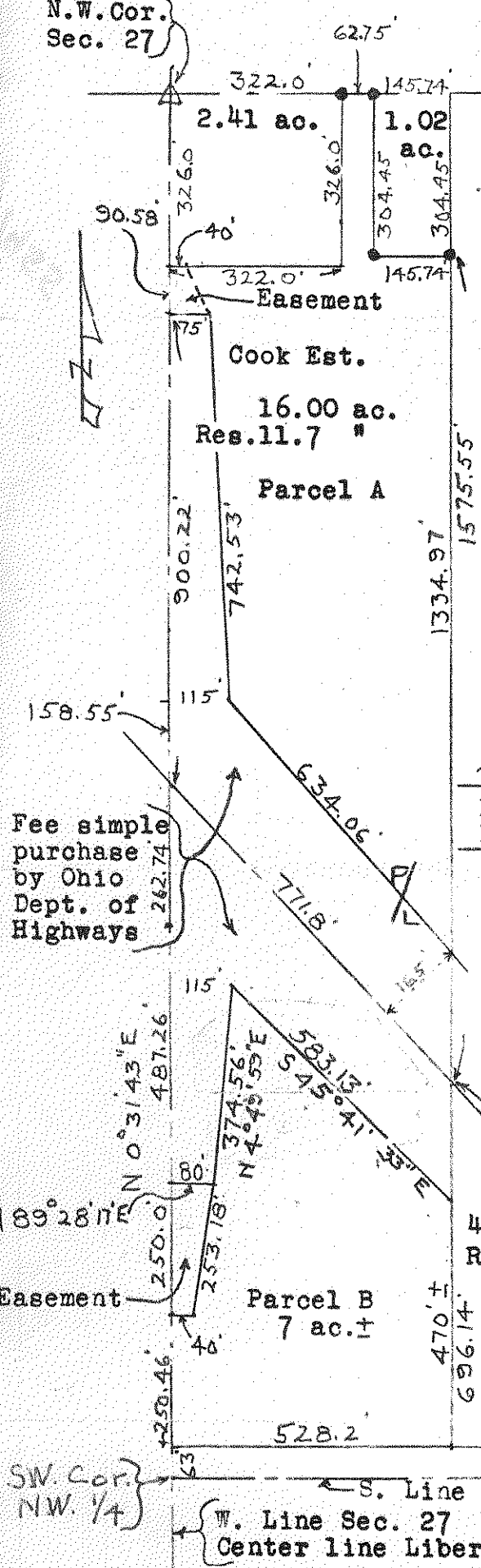

A parcel of land located in the N.W. 1/4 of Sec. 27, T5N-R10E, Plain Twp. Wood Co. O and described as follows;  
Parcel "A" beginning at the intersection of Relocated U.S. 6 and the West Line of the said Sec. 27; thence northerly along the said West Line a distance of 990.8 feet; thence easterly parallel to the North Line of the said Sec. 27 a distance of 322.0 feet; thence northerly parallel to the said West line a distance of 326.0 feet to the said North Line; thence easterly along the said North Line a distance of 62.75 feet; thence southerly parallel to the said West Line a distance of 304.45 feet; thence southerly along the said Cook property a distance of 1575.55 feet to the Center line of Relocated U.S. 6; thence northwesterly along the said center line a distance of 771.8 feet to the place of beginning and containing 16.00 acres of land more or less but subject to easement for legal highways, and fee simple purchase by Ohio Dept of Highways.

Frances M. Robinson et al

the center line of Parcel "B" beginning at the intersection of Relocated U.S. 6 and the West Line of the said Sec. 27; thence south-southerly along the said West Line a distance of 1250.46 feet to the south line of the Cook property; thence easterly along the said south line a distance of 528.2 feet to the east line of the said Cook property; thence northerly along the said east line a distance of 696.14 feet to the center line of the said Relocated U.S. 6; thence northwesterly along the said center line a distance of 771.8 feet to the place of beginning and containing 11.83 acres of land more or less but subject to easement for legal highways.

Center line Relocated U.S. 6

4.88 ac.  
Res. 3.00 ac.  
Parcel "C"

Parcel "C" beginning at a point that is 528.2 feet east of the West Line of the said Sec. 27 and 2576.14 feet south of the North Line of the said Sec., said point being the southwest corner of the Frances M Robinson et al property; thence easterly along the south line a distance of approximately 612 feet to the center of Relocated U.S. 6; thence northwesterly along the said center a distance of approximately 891.0 feet to the west line of the said property; thence southerly along the said west line a distance of 696.14 feet to the place of beginning and containing 4.88 acres of land more or less but subject to easement for legal highways.

Note-Use revised description for Parcel A and B

SW. Cor.  
N.W. 1/4

S. Line N.W. 1/4  
W. Line Sec. 27  
Center line Liberty Hl Rd.

parallel to the said North line easterly a distance of 145.74 feet; thence

517  
PLAIN

517  
PLAIN