

505
PLAIN

SURVEY

in
E. $\frac{1}{4}$, N.W. $\frac{1}{4}$, N.W. $\frac{1}{4}$, Sec. 26, Plain Twp. Wo. Co., O.
North

Center Line Mitchell Rd. W. Line Sec. 26
N.W. Cor. Sec. 26

Helen Hartman

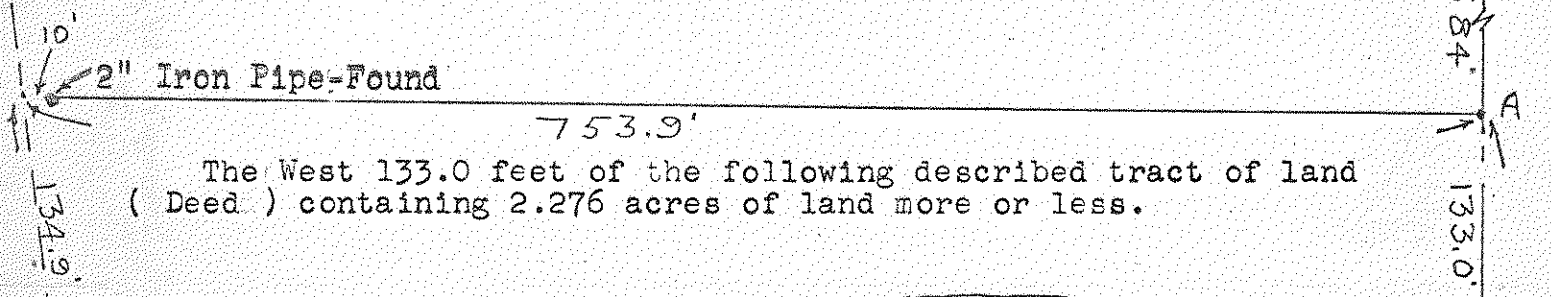

The West 133.0 feet of the following described tract of land (Deed) containing 2.276 acres of land more or less.

737.55' 11.131 acres

Erma Haskell-Grantor
Clarence Beaupre-Grantee

The East 134.0 feet of the West 267.0 feet of the following described tract of land (Deed) containing 2.243 acres of land more or less.

Center Line Ditch

N. Line N.W. $\frac{1}{4}$
Center Line U.S. 6

721.08'

Brass Markers found at points shown thus *
At Points A & B set nail 11' south of N. Line

Surveyed by H. Morgan

Sept. 1966 Reg. Sur. 890

Dec. 1971

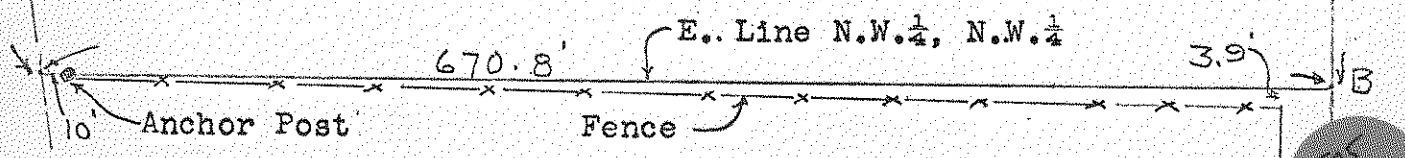
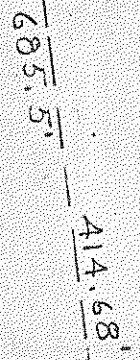
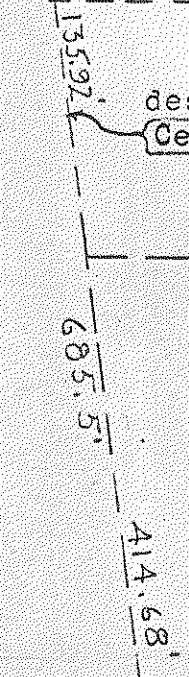

Mildred Ickes

N.E. Cor. N.W. $\frac{1}{4}$
N.W. $\frac{1}{4}$

505
PLAIN