

**SURVEY OF PART OF THE SOUTHWEST QUARTER (1/4) OF THE NORTHEAST QUARTER (1/4)  
OF SECTION 22, T 5 N, R 10 E, PLAIN TOWNSHIP, WOOD COUNTY, OHIO.**

"Bearings used hereon are based on an assumed meridian and are for the express purpose of showing angular measurements."



**LEGEND**

- A - Found iron pin from previous survey.
- B - Found iron bar from previous survey.
- C - Set iron pin w/cap this survey.

Reference Surveys: Survey Nos. 128 & 298  
Wood County Engineer's Record of Surveys.

**Michael A. Belleville**  
Deed Volume 737, Page 792  
Parcel No. R63-510-2200-00-014.000

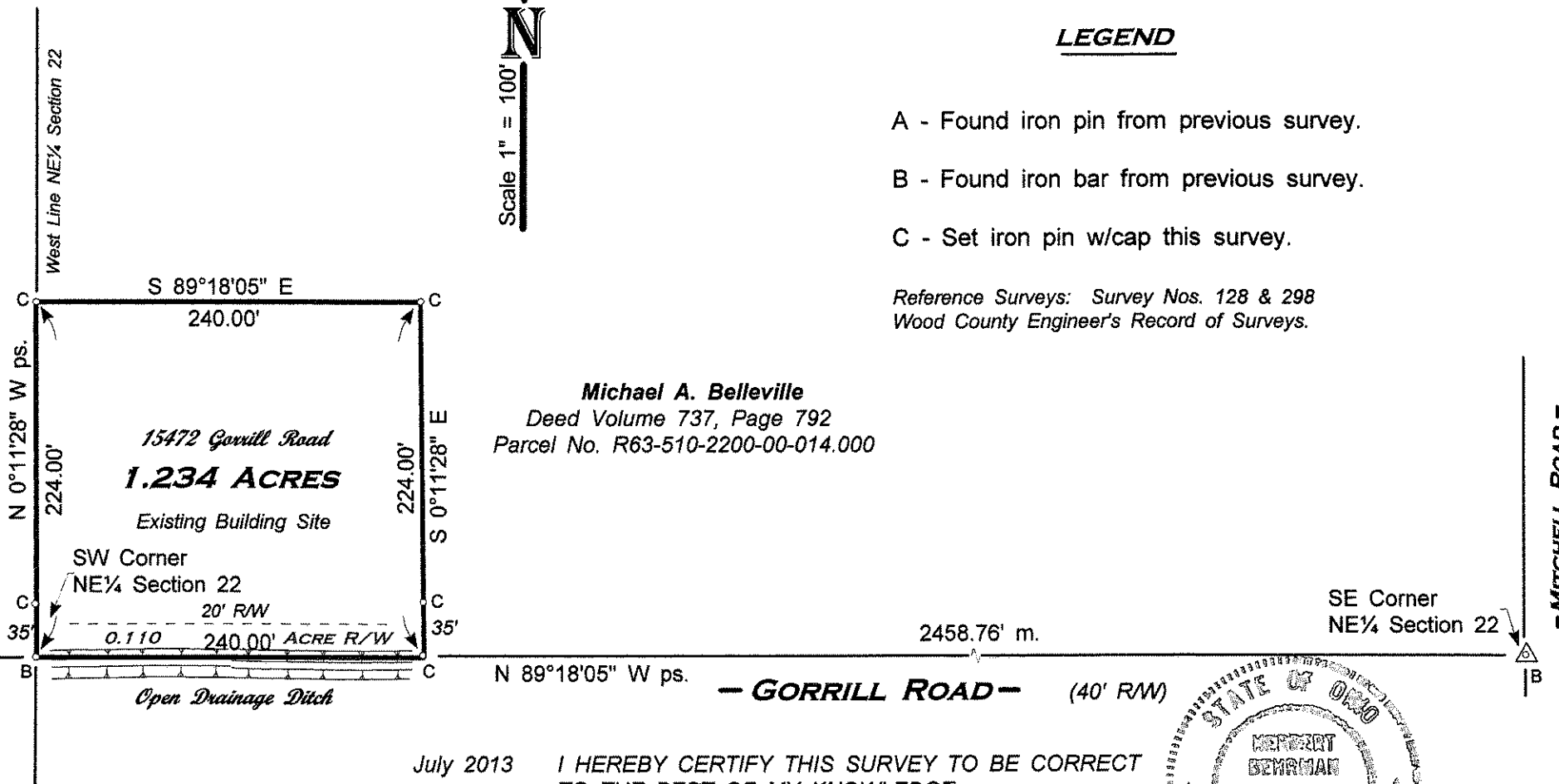

July 2013

I HEREBY CERTIFY THIS SURVEY TO BE CORRECT  
TO THE BEST OF MY KNOWLEDGE.

*Herbert Behrman*  
HERBERT BEHRMAN, Reg. Surveyor No. 5778  
300 South First Street, Hamler, Ohio 43524

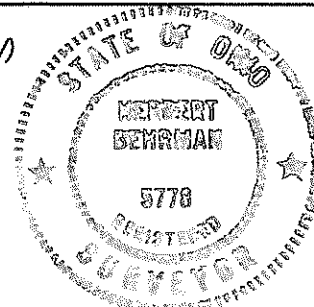

Plain  
B  
430