

540
PLAIN

S.W. $\frac{1}{4}$, Sec. 21, Plain Twp. Wood Co. O.

Control points found at points shown thus \blacktriangle
Iron pipe set at points shown thus \bullet

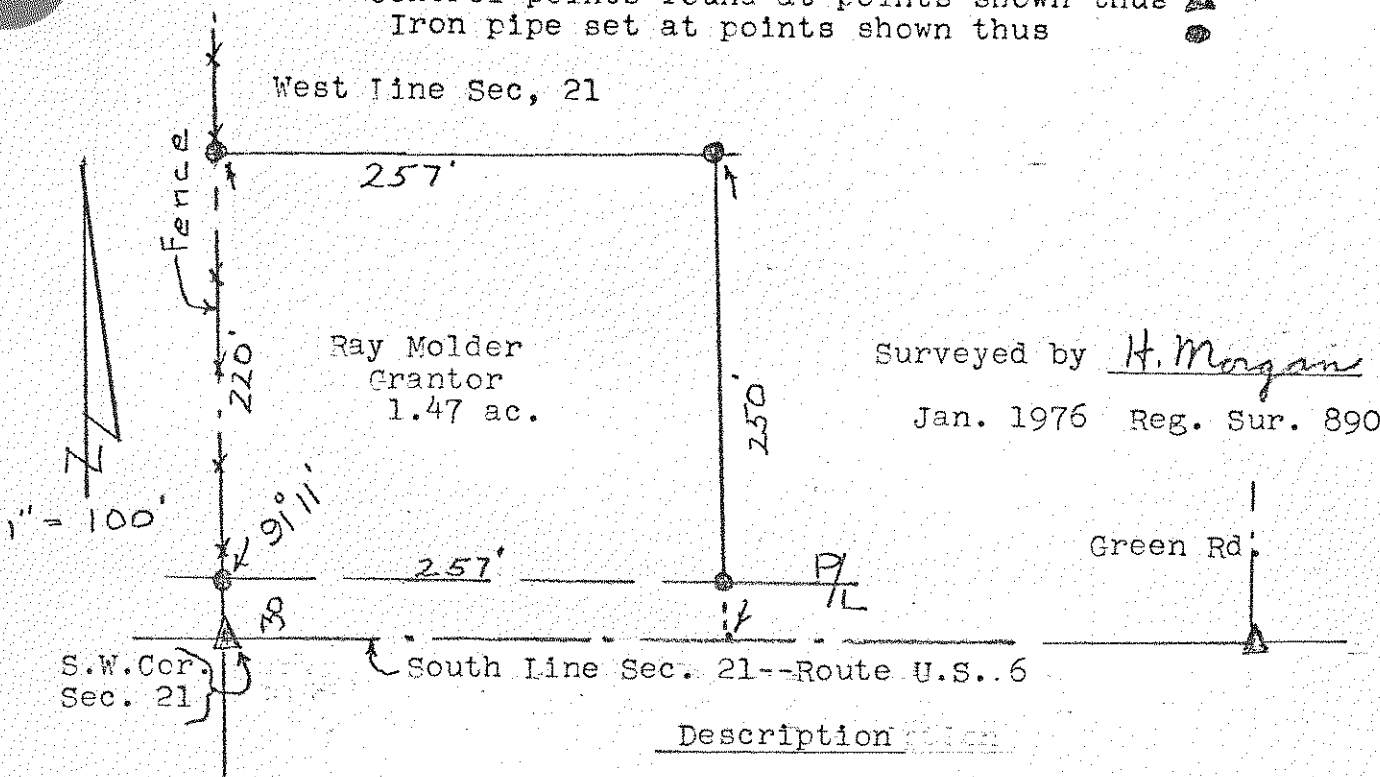

Description

A parcel of land located in the South West $\frac{1}{4}$ of Section 21, Town 5 North Range 10 East, Plain Township, Wood County, Ohio and described as follows; beginning at the South West Corner of the said South West $\frac{1}{4}$; thence northerly along the West Line of the said South West $\frac{1}{4}$ a distance of 250 feet; thence easterly parallel to the South Line of the said South West $\frac{1}{4}$ a distance of 257 feet; thence southerly parallel to the said West Line a distance of 250 feet to the said South Line; thence westerly along the said South Line a distance of 257 feet to the place of beginning and containing 1.47 acres of land more or less but subject to easement for legal highways.

540
PLAIN