

Plain
A
414

PLAT of SURVEY

BEING A PART OF THE NORTHEAST QUARTER (1/4) OF THE NORTHWEST QUARTER (1/4) OF SECTION 19, TOWN 5 NORTH, RANGE 10 EAST, PLAIN TOWNSHIP, WOOD COUNTY, OHIO

FOR: ROBERT G. GREEN, JR.
Deed ref: Vol. 723, Pg. 251

Scale 1" = 100'

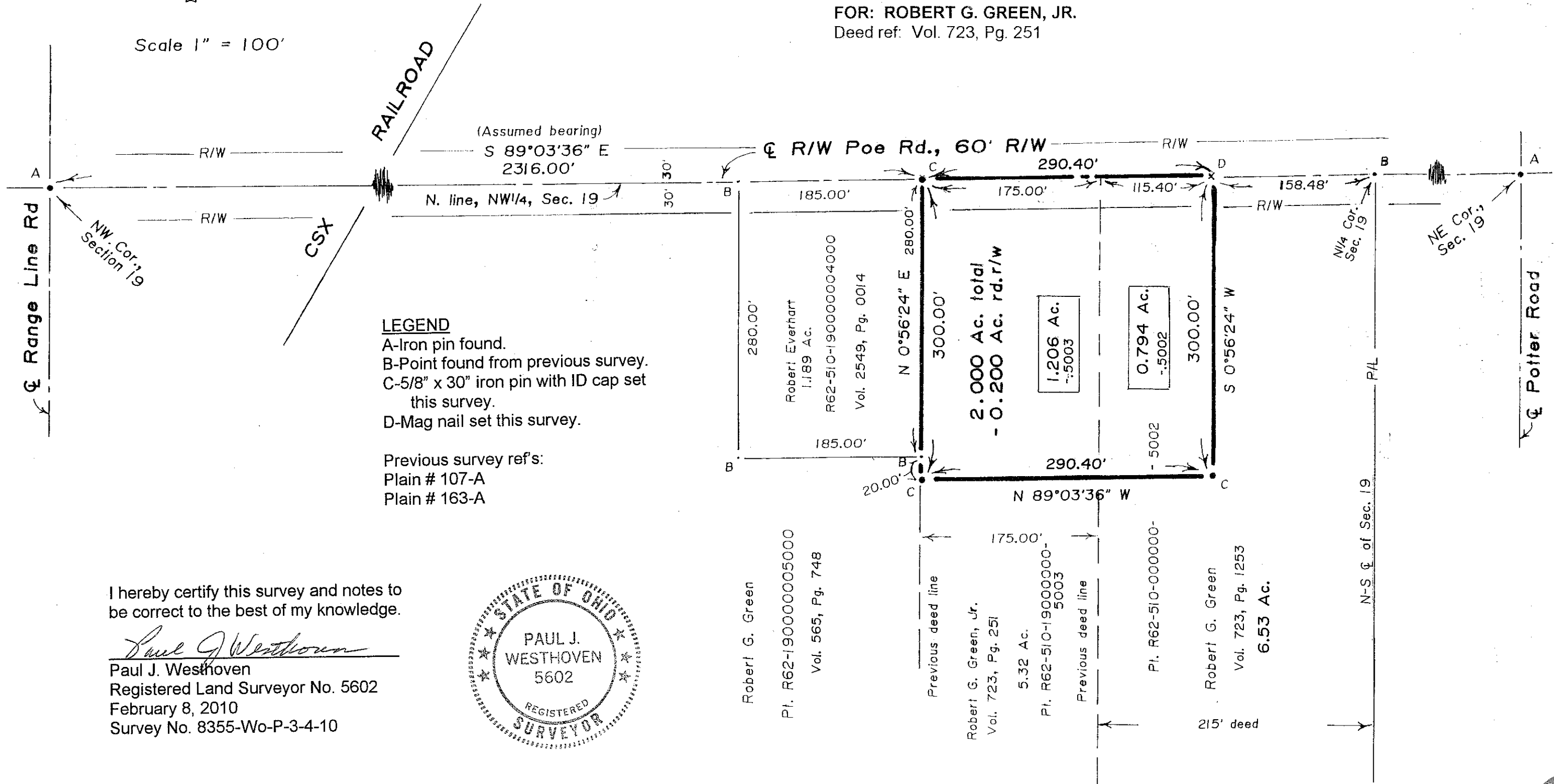

I hereby certify this survey and notes to be correct to the best of my knowledge.

Paul J. Westhoven
 Paul J. Westhoven
 Registered Land Surveyor No. 5602
 February 8, 2010
 Survey No. 8355-Wo-P-3-4-10

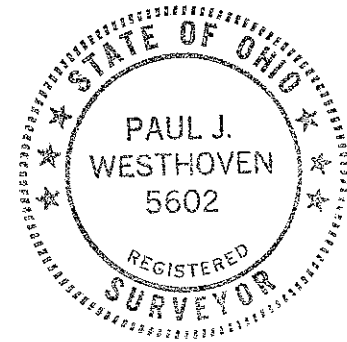

Plain
A
414