

553
PLAIN

SURVEY FOR J. COPE

LOT #1 GREEN ACRES ESTATES PLAT I
SECTION 12, PLAIN TWP., WOOD CO., OHIO

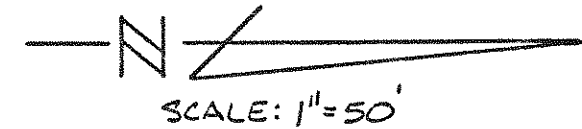

LEGEND

- (C) CALCULATED DISTANCE OR ANGLE
- (R) RECORD DISTANCE OR ANGLE
- (M) MEASURED DISTANCE OR ANGLE

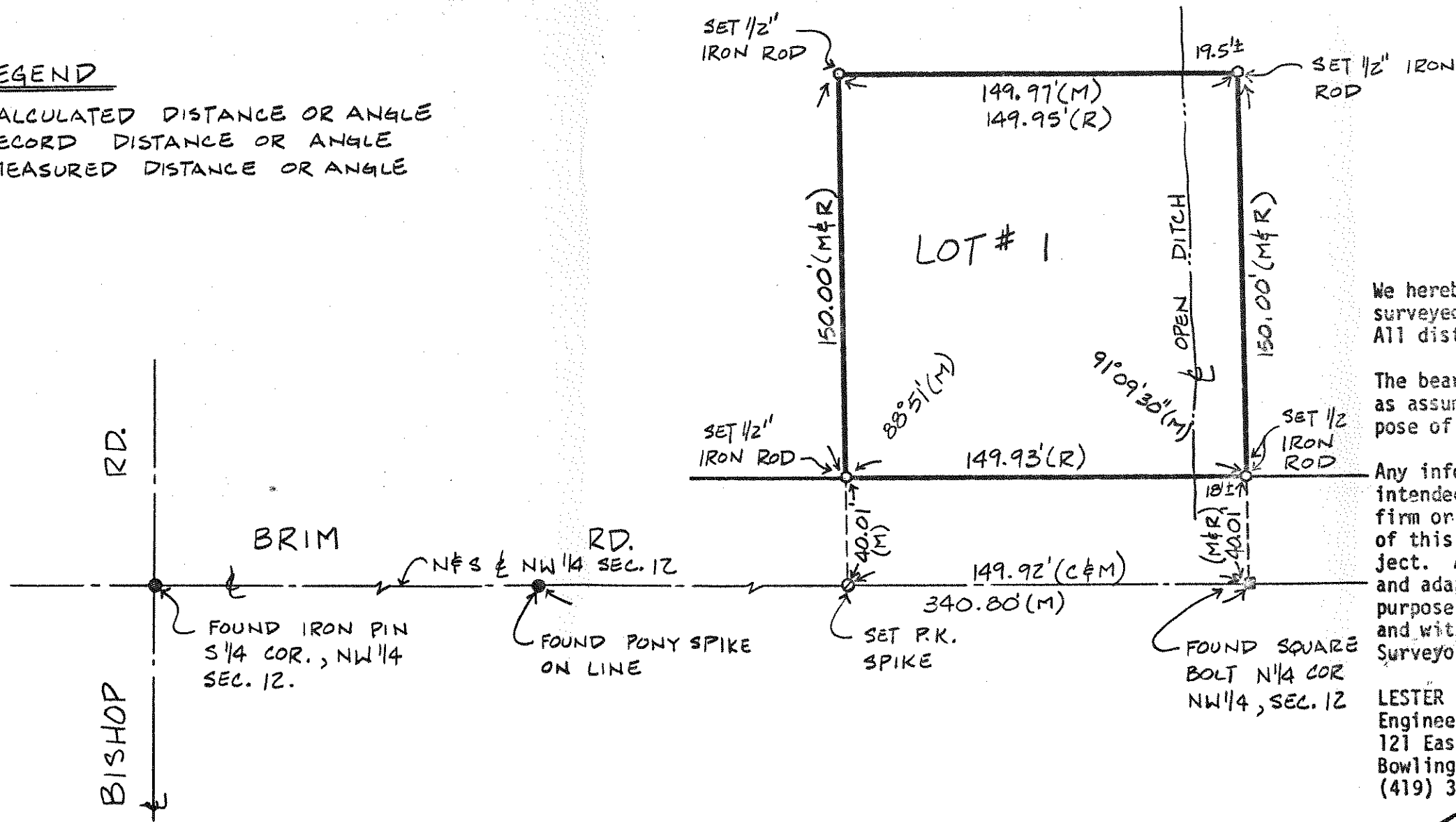

We hereby declare the above described parcel was surveyed during JULY 1984. All distances are in feet and decimals thereof.

The bearings referred to herein are based upon as assumed meridian and are used only for purpose of angular measurement.

Any information or data on this drawing is not intended to be suitable for reuse by any person, firm or corporation or any others on extensions of this project or for any use on any other project. Any reuse without written verification and adaptation by the Surveyor for the specific purpose intended will be at the users sole risk and without liability or legal exposure to the Surveyor.

LESTER H. POGGEMEYER, P.E., INC.
Engineers-Architects-Planners
121 East Wooster Street
Bowling Green, OH 43402
(419) 352-7537

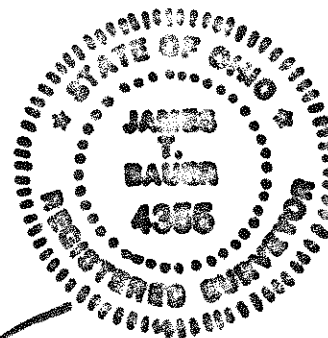

James T. Bauer
James T. Bauer Registered Surveyor #4355

553
PLAIN