

115  
2773

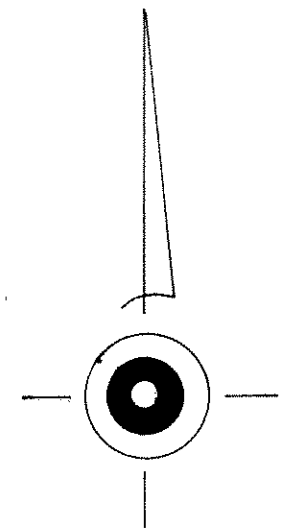
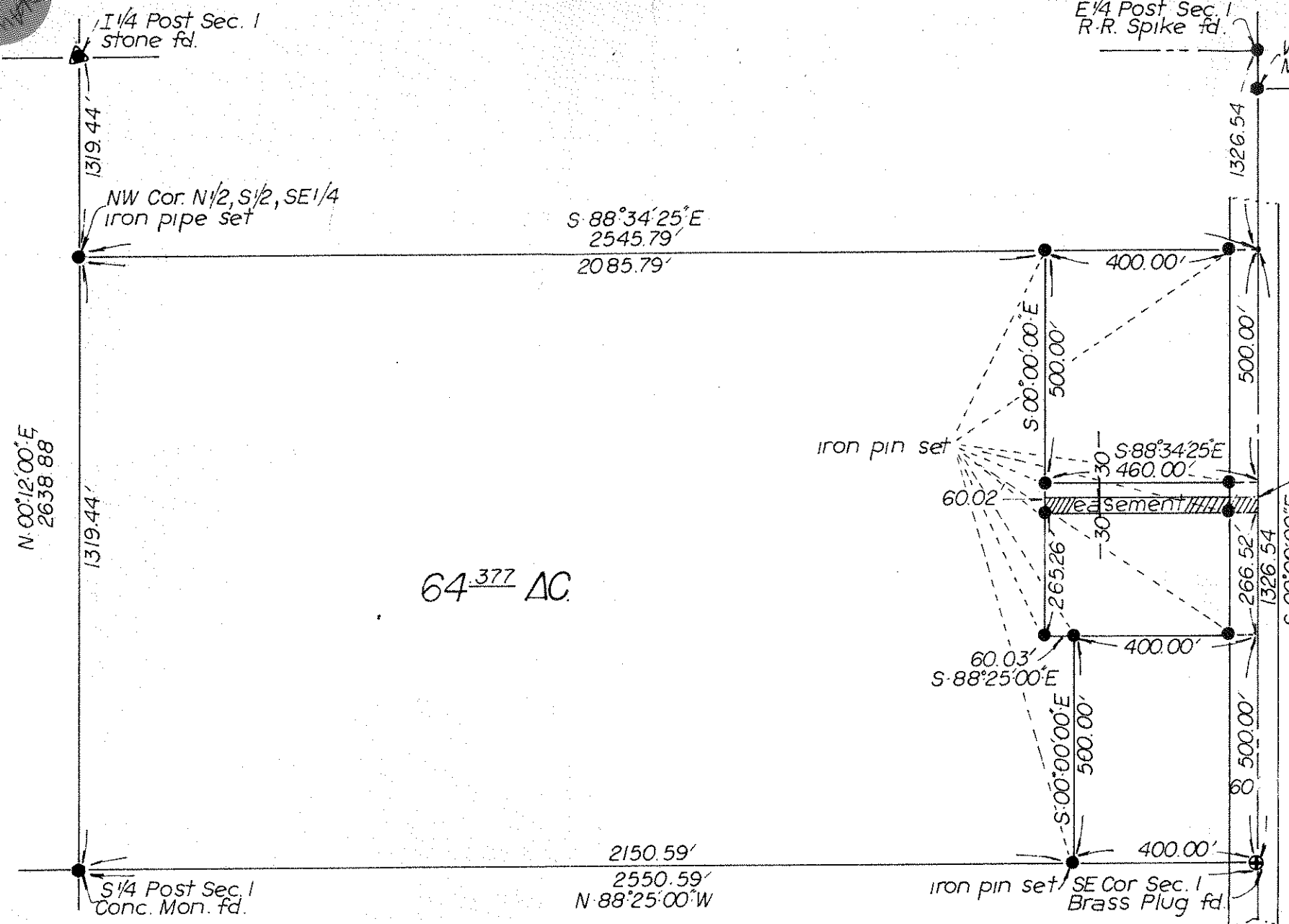

We hereby certify the above described parcel was surveyed March 1981. All distances are in feet and decimals thereof.

Askins Mercer & Assoc.  
Surveyors-Cygnnet, Ohio

*Larry D. Askins*  
Larry D. Askins - Reg. Surveyor #6254

CLIENT:  
KENT MAURER

TITLE: PROPERTY SURVEY  
PT. SE 1/4, SEC. 1, T 5 N ~ R 10 E  
PLAIN TWP., WOOD CO., OHIO

SCALE:  
1"=300'  
DRAWN:  
L. A.

ASKINS · MERCER · ASSOC.  
125 ELM ST. ————— CYGNET, OHIO

REF NO.  
8123-S  
DATE  
4-11-81