

PLAT OF SURVEY

for

JOSEPH FARLEY



PART OF LOT 7 IN BEAVERSTOCK AND MERRYS SUBDIVISION

CITY OF PERRYSBURG

WOOD COUNTY

OHIO

October 30, 1967

Scale 1" = 150'

Sur. No. 532-71

REVISED - May 7, 1973

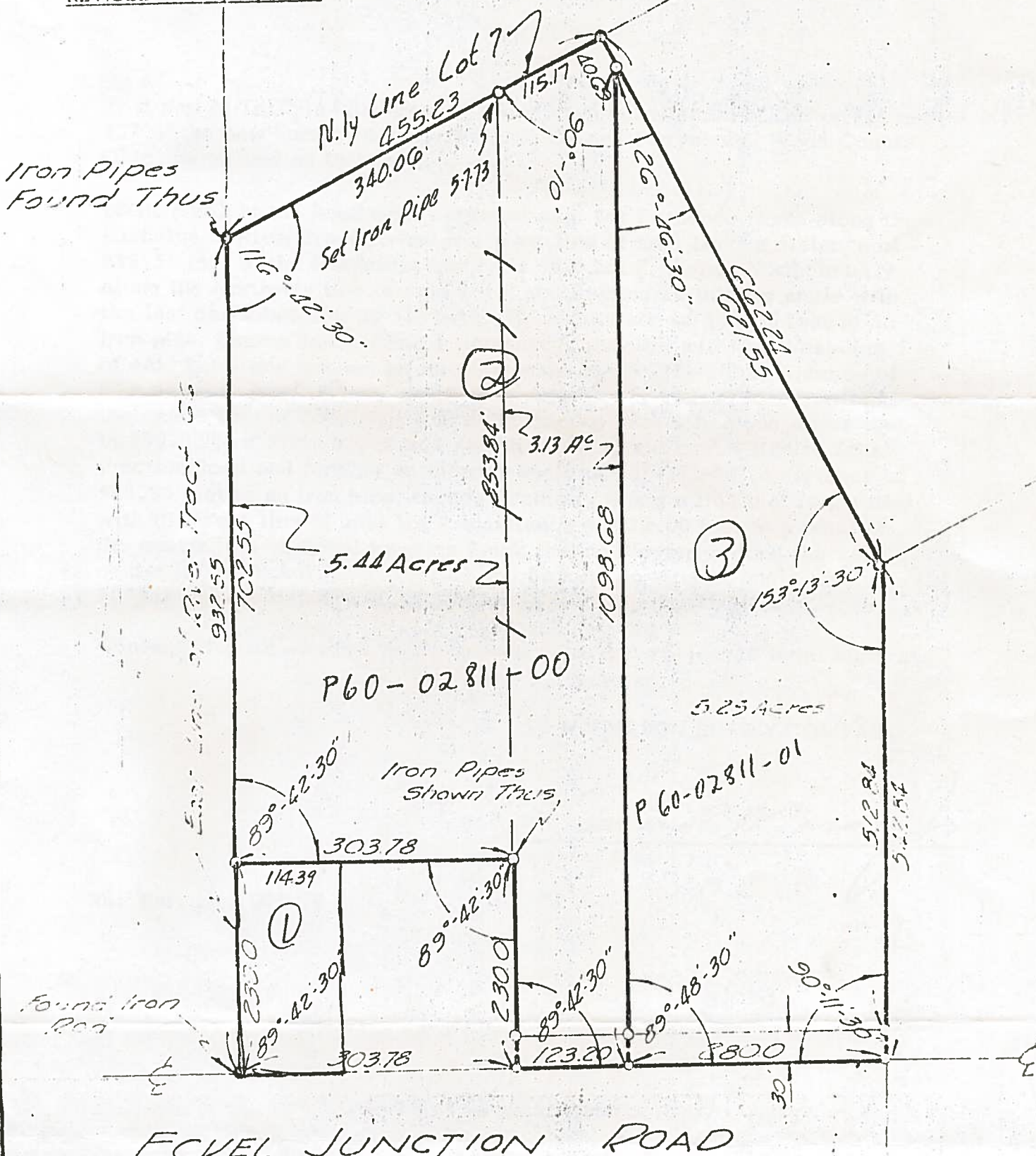

We Hereby Certify to the above named that we have surveyed the above described property.

G. M. BARTON SURVEY CO.

By *G. M. Barton*

