

Perry Corp
B

PARCEL SPLIT

LOT 177 OF HORSESHOE BEND PLAT 12

CITY OF PERRYSBURG, WOOD COUNTY, OHIO

NOTE:

THIS PARCEL SPLIT IS TO BE COMBINED WITH LOT 178

PREPARED FOR AND AT THE REQUEST OF:
WOODLAND CUSTOM HOME BUILDERS

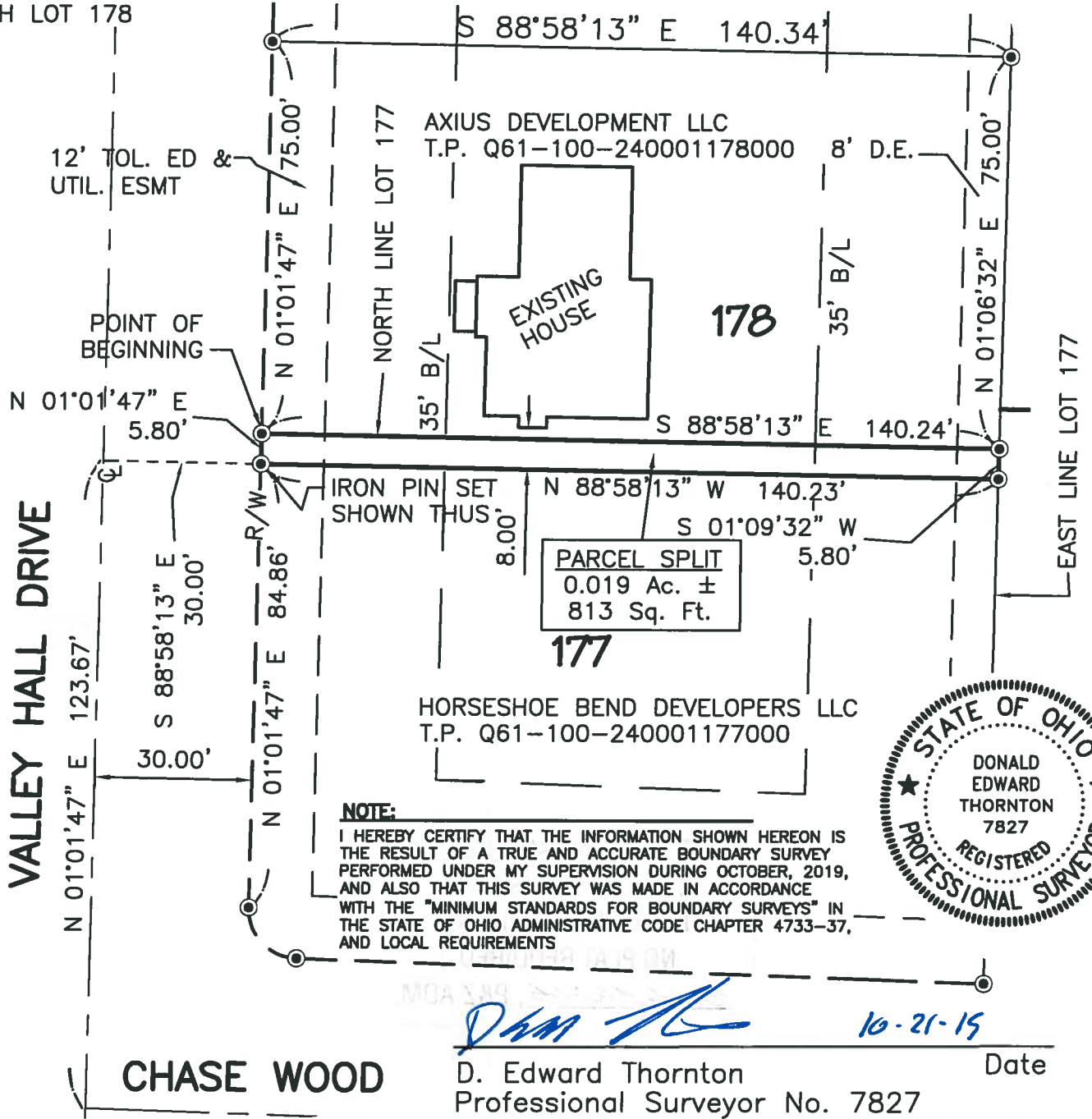

NOTE:

I HEREBY CERTIFY THAT THE INFORMATION SHOWN HEREON IS THE RESULT OF A TRUE AND ACCURATE BOUNDARY SURVEY PERFORMED UNDER MY SUPERVISION DURING OCTOBER, 2019, AND ALSO THAT THIS SURVEY WAS MADE IN ACCORDANCE WITH THE "MINIMUM STANDARDS FOR BOUNDARY SURVEYS" IN THE STATE OF OHIO ADMINISTRATIVE CODE CHAPTER 4733-37, AND LOCAL REQUIREMENTS



Donald Thornton
 D. Edward Thornton
 Professional Surveyor No. 7827
 Date 10-21-19

Projects\10S08679A_Dwg\10-08679FP00A1.dwg (2) 10/21/2019 2:55:53 PM E.Thornton

CHASE WOOD

VALLEY HALL DRIVE

© 2019 FELLER, FINCH & ASSOC., INC.

SCALE:	1"=30'
DATE:	10-21-2019
DRAWN BY:	RGS
PROJECT NO.:	10S08679
DRAWING:	10-08679FP00A1



FellerFinch
 & ASSOCIATES, INC.
 Engineers • Surveyors

1683 Woodlands Drive,
 Maumee, Ohio 43537
 Phone: (419) 893-3680
 Fax: (419) 893-2982
 www.fellerfinch.com

Perry Corp
B
568