

FRANK S. GREEN CO.  
2115 ASHLAND AVENUE  
TOLEDO, OHIO 43620

N.W. Cor. Rd. T. #6

Perry Bldg  
TWP  
1107

Perry Bldg  
TWP  
1107

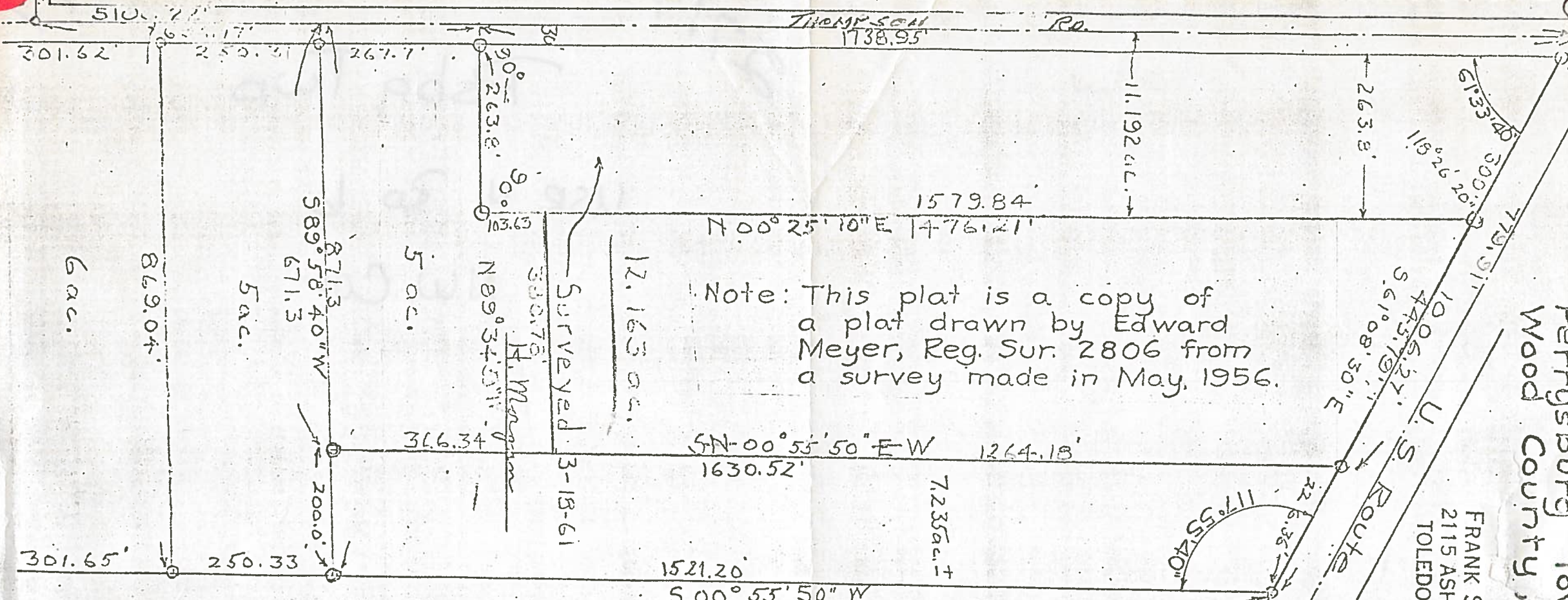



Note: This plat is a copy of a plat drawn by Edward Meyer, Reg. Sur. 2806 from a survey made in May, 1956.

FRANK S. GREEN CO.  
2115 ASHLAND AVENUE  
TOLEDO, OHIO 43620  
Rd. T. #6, T. 4, U.S.R.,  
Perrysburg Township,  
Wood County, Ohio

FRANK S. GREEN CO.  
2115 ASHLAND AVENUE  
TOLEDO, OHIO 43620

East 50,000 Ac.  
Road Tract # 6

This plat accepted as basis for staking additional parcels.  
Iron pipe set by Meyer shown thus   
Iron pipe set on this Survey shown thus 

Surveyed by H. Morgan  
Oct. 1960 Reg. Sur. 890  
Apr. 1965  
Dec. "

FRANK S. GREEN CO.  
2115 ASHLAND AVENUE  
TOLEDO, OHIO 43620

