

Page Top
A
1201

MONUMENT LEGEND

MONUMENT	DESCRIPTION
[M]	A-D FOUND MONUMENT BOX WITH 1" IRON PIN
[*]	E-H FOUND IRON PIN IN MONUMENT BOX
[O]PF	FOUND IRON PIN
[O]HPF	FOUND HOLLOW PIPE
[●]PS	G,H SET 5/8" IRON PIN W/ CAP STAMPED "BRYAN D. ELLIS 8292"
[O]MAGS	K-M SET MAG NAIL
[O]PKF	N PREVIOUSLY FOUND PK NAIL

GRAPHIC SCALE

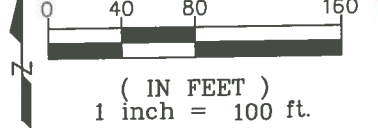

CURVE TABLE					
CURVE	LENGTH	RADIUS	CHORD BEARING	CHORD	DELTA
C15	75.27'	125.00'	N71°48'20"W	74.14'	34°30'04"
C16	75.27'	125.00'	S71°48'20"E	74.14'	34°30'04"
C17	96.21'	125.00'	S22°59'37"W	93.85'	44°05'58"
C18	95.70'	125.00'	N23°06'41"E	93.38'	43°51'51"
C19	93.03'	125.00'	N20°08'29"W	90.90'	42°38'28"

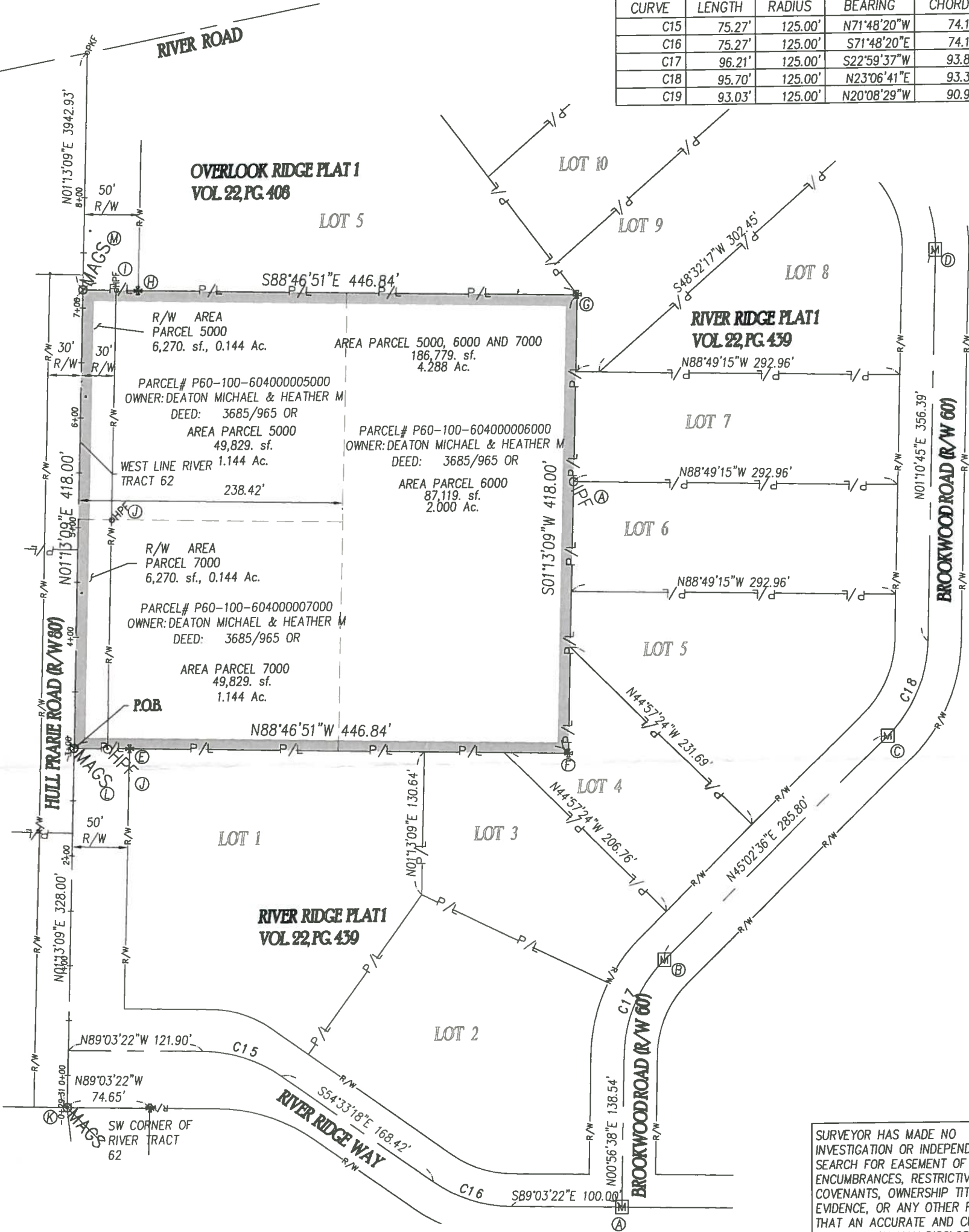

SURVEYOR HAS MADE NO INVESTIGATION OR INDEPENDENT SEARCH FOR EASEMENT OF RECORD, ENCUMBRANCES, RESTRICTIVE COVENANTS, OWNERSHIP TITLE EVIDENCE, OR ANY OTHER FACTS THAT AN ACCURATE AND CURRENT TITLE SEARCH MAY DISCLOSE.

SURVEYOR CERTIFICATION

This is to certify to "ADAM CUFR" that this plat of survey 03/30/20 was made in accordance with "Minimum Standards for Boundary Surveys in the State of Ohio" as adopted 5-1-80 of the Administrative Code, Chapter 4733-37. Local governing requirements, if more stringent, shall be adhered to.

[Signature]
BRYAN D. ELLIS, P.L.S.
REGISTERED SURVEYOR NO. 8292

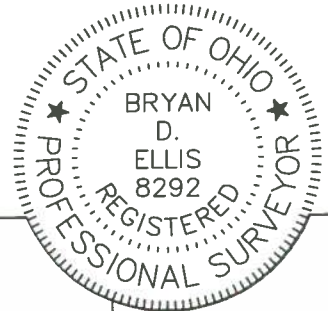

GLASS CITY
ENGINEERING & SURVEYING, LLC
2001 RIVER RD., MAUMEE, OHIO, 43537
(419) 893-3327, Fax (419) 794-9391

BOUNDARY SURVEY
PARCEL I.D. 36-04458
AND 36-04454
26124 HULL PRAIRIE ROAD
PART OF RIVER TRACT 62, CITY OF
PERRYSBURG, WOOD COUNTY, OHIO

ORDER NO.
20-5088
SEE JOB 17-12

SCALE: 60
DATE 3-30-20
DRAWN: BDE
CHECKED: BDE

EMAIL: bryan.ellis@gcengineeringandsurveying.com

SHEET 1 OF 1

Page Top
A
1201