

Fish Trap
A
885

Owner: Erma L. Stieben, Trustee
Parcel: P60-100-564405011000
Deed: OR 2434, PG 0005

LOT 12 WILLOWBEND PLAT 1
Nancy A. Tilenius, Trustee
Q61-100-564405010000
OR 2865, PG 0652

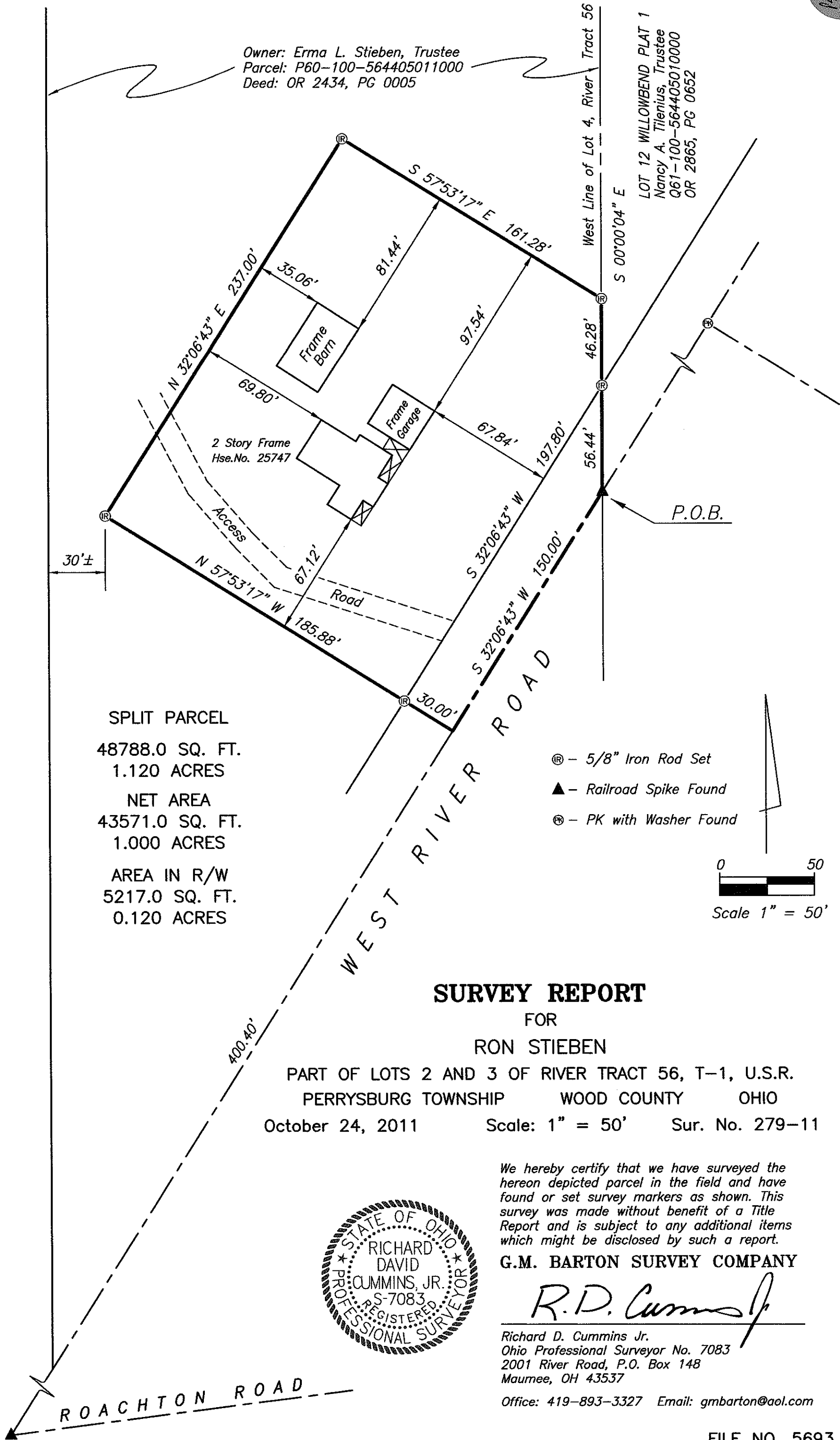

SPLIT PARCEL
 48788.0 SQ. FT.
 1.120 ACRES
 NET AREA
 43571.0 SQ. FT.
 1.000 ACRES
 AREA IN R/W
 5217.0 SQ. FT.
 0.120 ACRES

- Ⓜ - 5/8" Iron Rod Set
- ▲ - Railroad Spike Found
- Ⓟ - PK with Washer Found

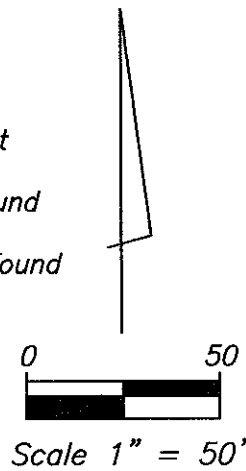

SURVEY REPORT

FOR

RON STIEBEN

PART OF LOTS 2 AND 3 OF RIVER TRACT 56, T-1, U.S.R.
PERRYSBURG TOWNSHIP WOOD COUNTY OHIO

October 24, 2011

Scale: 1" = 50'

Sur. No. 279-11

We hereby certify that we have surveyed the hereon depicted parcel in the field and have found or set survey markers as shown. This survey was made without benefit of a Title Report and is subject to any additional items which might be disclosed by such a report.

G.M. BARTON SURVEY COMPANY

R.D. Cummins Jr.

Richard D. Cummins Jr.
Ohio Professional Surveyor No. 7083
2001 River Road, P.O. Box 148
Maumee, OH 43537

Office: 419-893-3327 Email: gmbarton@aol.com

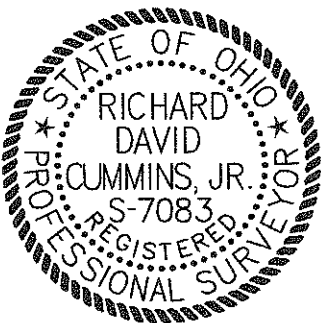

FILE NO. 5693

Fish Trap
A
885