

PERRYSBURG
TWP
1112

PERRYSBURG
TWP
1112

SURVEY FOR ROBERT BLOOMFIELD

PT. SW 1/4, SW 1/4, SEC. 34, T-4, U.S.R., PERRYSBURG TWP, WOOD CO., OHIO

NOTE:
All measured distances
are adjusted to 68°F.

LEGEND

- Iron Bolt (fd)
- ⊙ Spike & Shiner (fd)
- ⊙ Stone (fd) - ref. by County
- ⊙ Spike & Shiner (set)
- ⊙ Iron Pin (set)
- (M) Measured Distance
- (C) Calculated Angle



SCALE: 1" = 40'

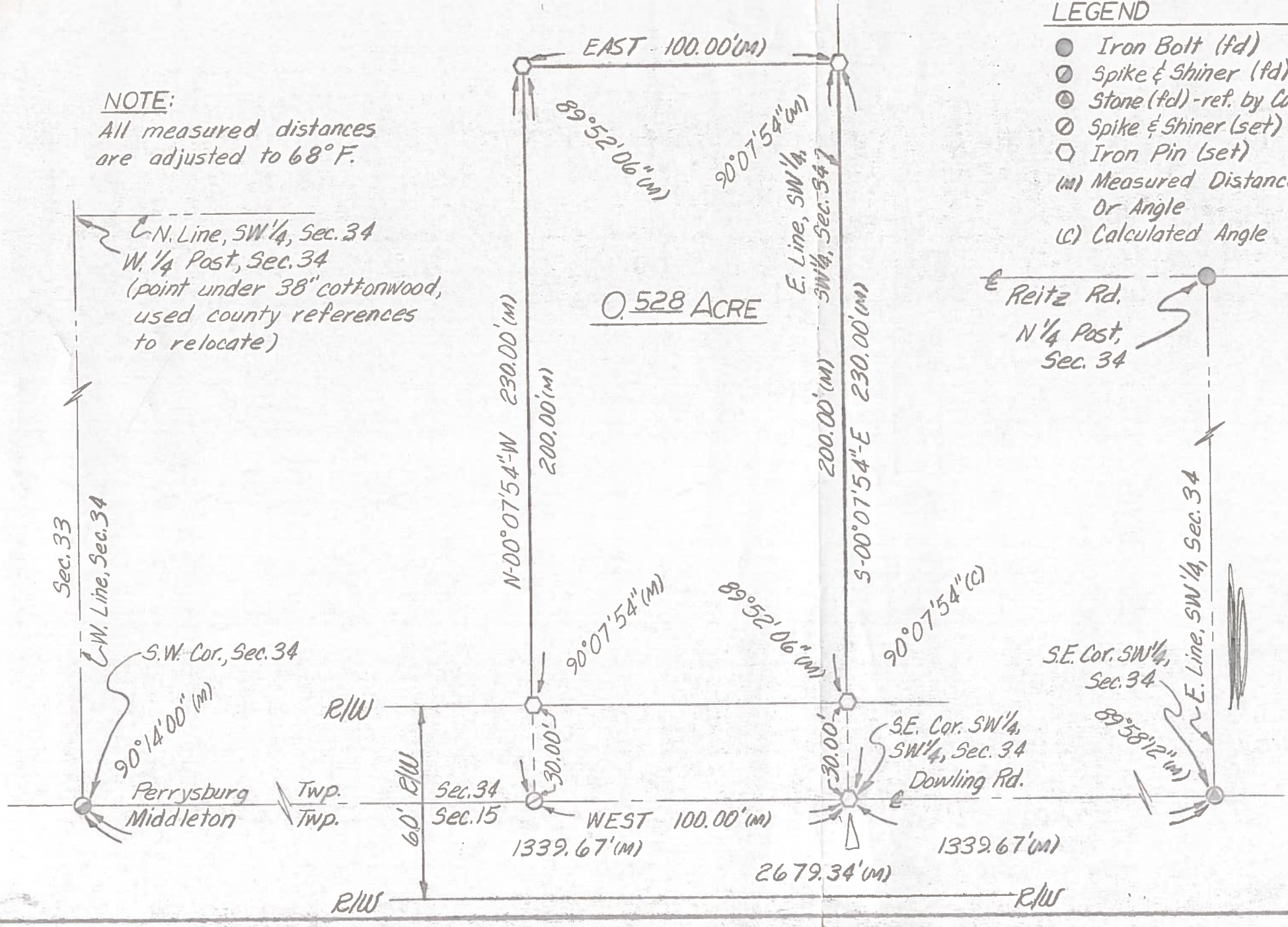

N. Line, SW 1/4, Sec. 34
W. 1/4 Post, Sec. 34
(point under 38" cottonwood,
used county references
to relocate)

Sec. 33
W. Line, Sec. 34

S.W. Cor., Sec. 34

Perrysburg
Middleton
Twp.
Twp.

R/W

60' R/W
Sec. 34
Sec. 15

0.528 ACRE

SE. Cor. SW 1/4,
SW 1/4, Sec. 34
Dowling Rd.

SE. Cor. SW 1/4,
Sec. 34

E. Line, SW 1/4, Sec. 34

Reitz Rd.
N 1/4 Post,
Sec. 34

We hereby certify the above described
parcel was surveyed during January 1974
All distances are in feet and decimals thereof.

LESTER H. PÖGGEMEYER, P.E., INC.
Engineers & Surveyors, Bowling Green, Ohio

Arthur O. Iybarger
Arthur O. Iybarger - Reg. Surveyor #4418