

2221
P-BURK

Survey For SHAFFER

Part of the E $\frac{1}{2}$, SE $\frac{1}{4}$, Sec. 33
Town 4, United States Reserve
Perrysburg Township, Wood County, Ohio

PARCEL#
P59-400-330000043000 5
ACRE (DEED)
TOWNSHIPS OF PERRYSBURG
& MIDDLETON
DV 252, PG. 201

PARCEL#
P59-400-330000060000
TIMOTHY SCOTT
& MIA PETERS
OR 3831, PG. 269

PARCEL#
P59-400-330000050000
0.7 ACRE (DEED)
TERRY BRAXTON COGER, ETAL
OR 3830, PG. 1052

PARCEL#
P59-400-330000050001
0.390 ACRE (DEED)
0.247 ACRE (SURVEY)
K P KENDALL TRUST
OR 3563, PG. 70
(Parcel #5)

PARCEL#
P59-400-330000051000
0.853 ACRE (DEED)
0.852 ACRE (SURVEY)
MATTHEW R. SHAFFER
OR 3943, PG. 15

Reference Survey:
Perrysburg Township Survey File# 229
Perrysburg Township Survey File# 615
Perrysburg Township Survey File# 842
Wood County Tax Map

Deed Records as Shown

NOTES:
IP Set = $\frac{5}{8}$ "x30" Rebar With Peterman Associates Cap.
This plat is based upon an actual field survey made under
my supervision on June 27, 2022.

LEGEND

- — — — — Centerline Right-Of-Way
- — — — — Existing Right-Of-Way Lines
- — — — — Section Line
- — — — — Proposed Boundary Lines
- — — — — Existing Boundary Lines

PARCEL#
P59-400-330000052000
0.892 ACRE (DEED)
LYNNE MURNAN
Vol 576, PG. 806

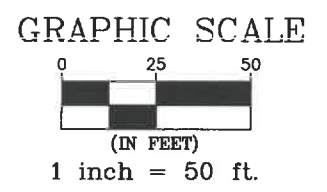
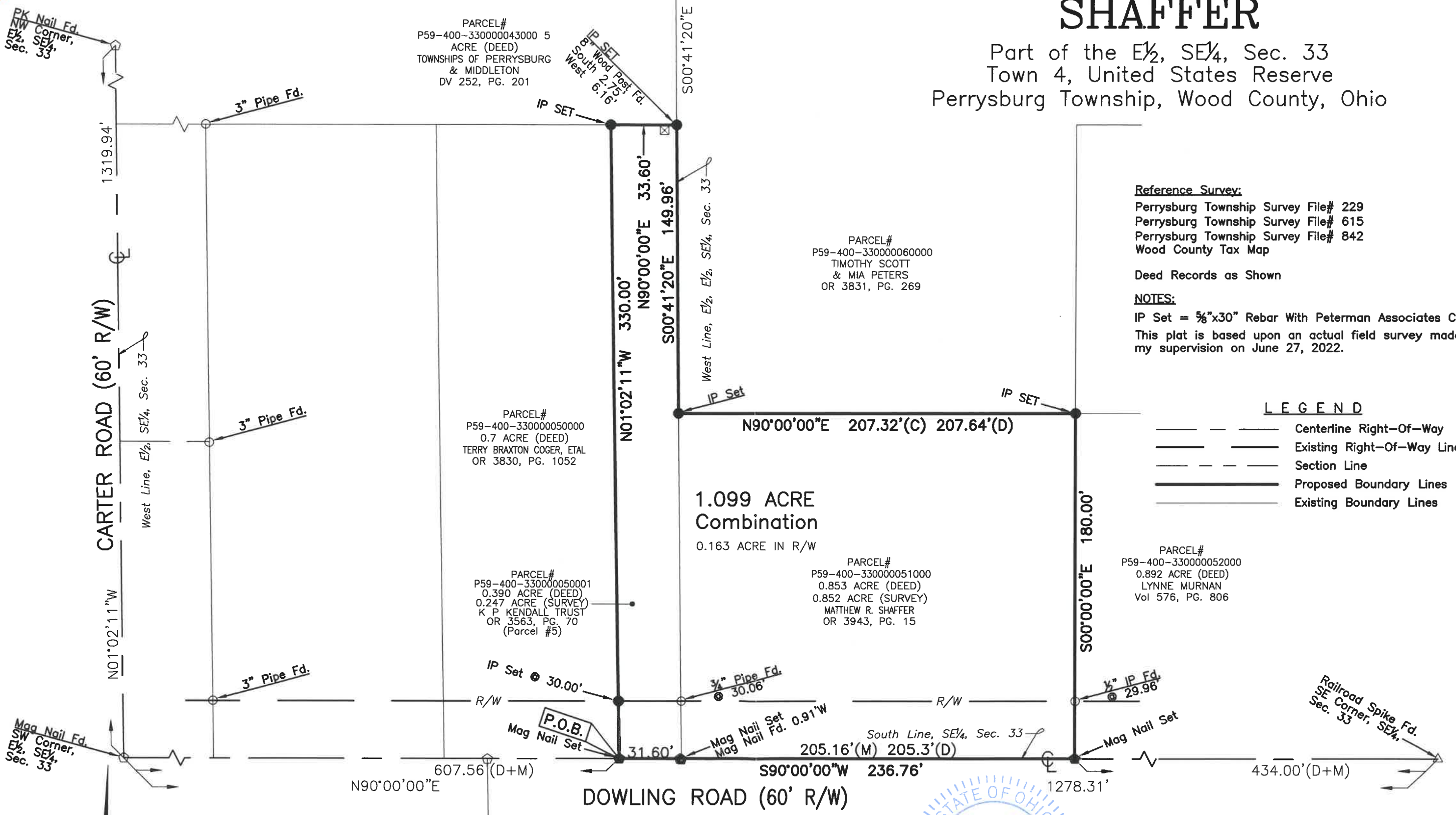

The Bearings On This Plat Are Based
Upon An Assumed Meridian And Are
Used Only For The Purpose Of
Describing Angular Measurements

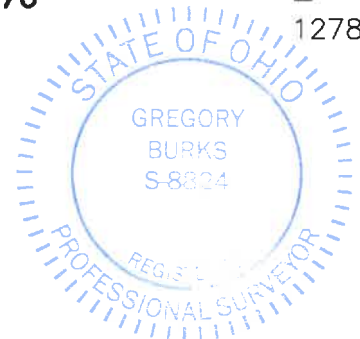

Date: 7/12/22

[Signature]
GREGORY G. BURKS, P.S. #8824
PETERMAN ASSOCIATES, INC.
3480 N. MAIN STREET
FINDLAY, OHIO 45840
Dwg By: KC

Project No.
22-0257-1

P-BURK
1222