

Perry's Blk  
Twp  
114

TRACT III

# ROSALYN M. SCHROEDER

PART OF THE SOUTH 1/2 OF SECTION 33, TOWN 4, U.S.R.,  
PERRYSBURG TOWNSHIP, WOOD COUNTY, OHIO

Perry's Blk  
Twp  
114

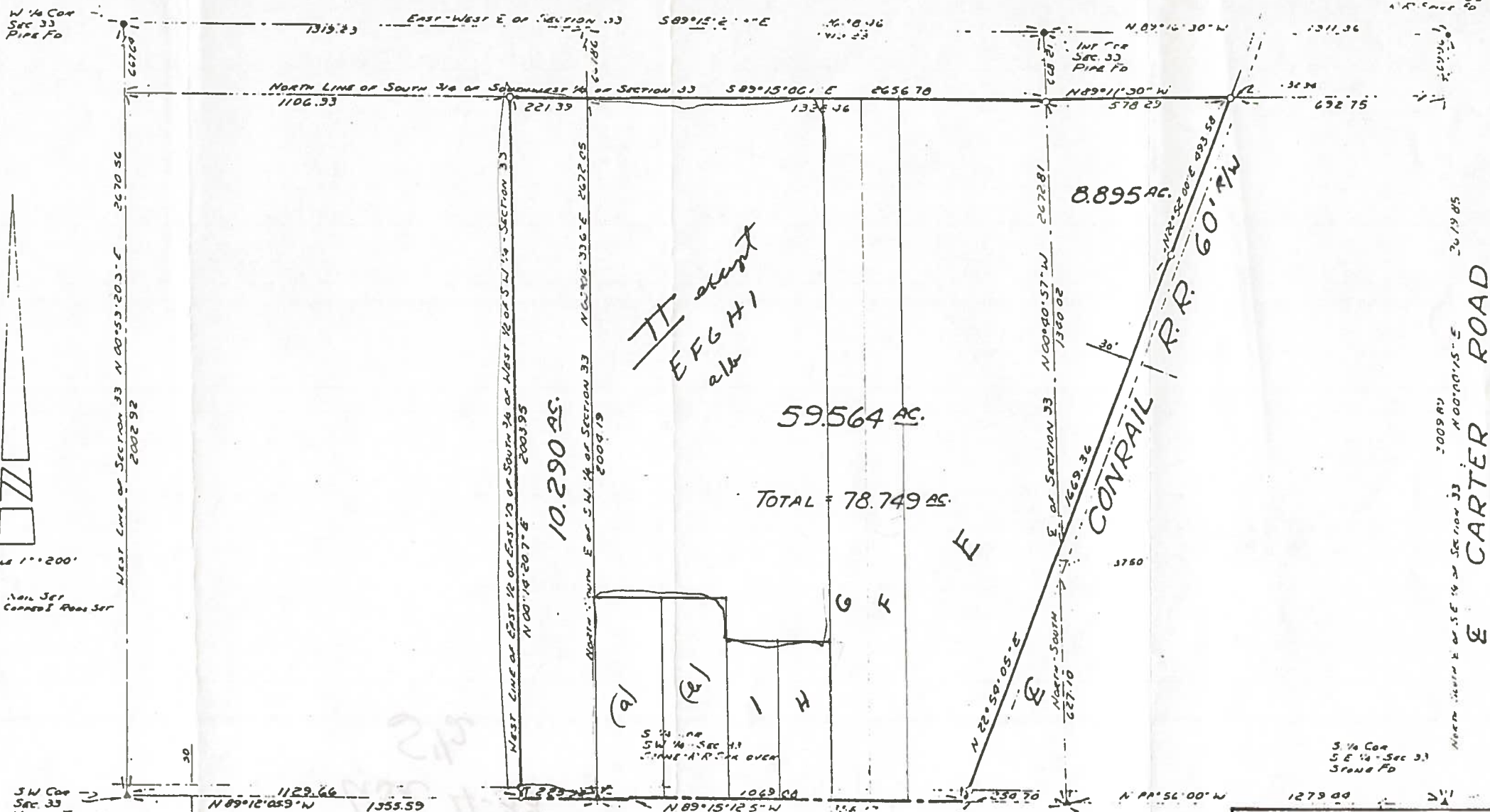

• = 2" PA. Nail Ser  
○ = 8" C. Corner Rod Ser

I HEREBY CERTIFY to the above named that I have surveyed the above described property as per legal description & other information furnished me. This survey is subject to legal highways, all legal easements...

## E DOWLING ROAD 60' R/W

  
 REGISTRATION NO. 3851  
**R. D. CUMMINS**  
 523 W. DUDLEY ST.  
 MAUMEE, OHIO